POTPOURRI

1926

LH
1
L8
P676
1926
RARE

N
Ex Libris

Digitized by the Internet Archive
in 2013

http://archive.org/details/potpourri1926nort

The Potpourri 1926

POTPOURRI

1926

Published by the Student Body of State Normal College

NATCHITOCHES, LOUISIANA

Engraving by
SOUTHWESTERN
ENGRAVING
COMPANY
Dallas Houston Fort Worth
Wichita Falls Tulsa

Printing by
GLADNEY'S, Inc
Baton Rouge, Louisiana

Copyright
1926
MABEL DARWIN
Editor
T. L. SCARBOROUGH
Business Manager

FOREWORD

To acquaint you with the student activities at the State Normal College, the Mother of Public Education in Louisiana, and to recall happy hours and fond memories at the Normal is the purpose of this the 1926 Potpourri.

DEDICATION

TO

C. C. Stroud, M. D.

In appreciation of his efforts toward the advancement of athletics and the upbuilding of better health at the College, and in memory of his friendly attitude and tender smile, we, the students of Louisiana State Normal College, lovingly dedicate this, the 1926 Potpourri.

ORDER of BOOKS

I. ADMINISTRATION
II. CLASSES
III. VANITY FAIR
IV. ORGANIZATIONS
V. ATHLETICS

Main

ADMINISTRATION

ENTRANCE

SENTINEL PINE

CALDWELL HALL

COLUMNS

TRAINING SCHOOL

COLUMNS AND MAIN

OLD LAKE DRIVE

MAIN
FROM OUTDOOR THEATRE

THE "N"

DINING HALL

PRACTICE COTTAGE

NORMAL LAKE

GYMNASIUM

BOYS' DORMITORY

DAIRY

LAUNDRY

FACULTY

PRESIDENT V. L. ROY, A. M.

IN MEMORIAM

WILLIAM HANSSLER

Associate Professor of Romance Languages

Born March 19, 1873

Died March 17, 1926

MISS MARY FRANCES DAVIS, A.B., B.L.I.

Assistant Professor of English and Dramatic Art

GEORGE WILLIAMSON

Associate Professor of Biology and Physiology

MRS. O. ELLSWORTH PROUDFIT, B.Mus.

Assistant Professor of Voice and Solfeggio

GEORGE C. PROUDFIT, B. Mus.

Director, School of Music and Professor of Violin

MISS MARY ELIZABETH TROUSDALE, B.S.

Third Grade Critic Teacher

H. LEE PRATHER, A.B., LL.B.

Director of Athletics and Professor of Political Science

MISS ELMA WERNER, B.Mus.

Assistant Professor of Piano-forte

ALVIN GOOD, A.B., A.M.

Professor of Social Sciences

Miss Annie Laurie Pujos, A. B.

Assistant Professor of English

Augustus Carlyle Maddox, A.M.

Professor of Mathematics

L. J. Alleman, A.B.

Professor of Education

Miss Helene Sliffe, A.B., Ph.B.

First Grade Critic Teacher

Miss Bess L. Henderson, B.S.

Instructor in Home Economics

Albert George Alexander, A.M.

Professor of English

J. H. Sudburry, A.M.

Associate Professor of Education and Psychology

Miss Miriam Nelkin

Third Grade Supervisor

Miss Dean Varnado, B.S., A.M.

Professor of History

Frances Gary Fournet, B.S., M.S.

Professor of Physics

Robert W. Winstead, A.B.

Associate Professor of Latin

Miss Martha Feltus, A.B., A.M.

Professor of History

Miss Georgene Hughes, B.S., A.M.

Professor of Psychology and Education

Paul Weiss, Ph.B., A. M.

Associate Professor of History

John Edward Guardia, B.S.

Associate Professor of Geography

Miss Ora Allen

Instructor in Art

Miss Mamie Etheridge, M.A.
Third Grade Critic Teacher

S. M. Byrd, A.B.
Associate Professor of English

R. L. Ropp, B.S.
Assistant Professor of English

Miss Katherine Price, B.Mus.
Instructor in Music

Miss Blanche Toy, A.B.
Instructor in Music

Ira Francis Heald, A.M.
Professor of Education

P. W. Gregory, M.S.
Associate Professor of Biology

Miss Dorothy Bent, B.Mus.
Instructor in Piano

Miss Bertha Violet Haupt, A.B.

Second Grade Critic Teacher

Charles C. Stroud, A.B., M.D.

Professor of Physical Education

G. W. McGinty, A.B., A.M.

Assistant, Division of Extension

Miss Hope Haupt

Assistant Professor of Art

Miss Jane V. Rice, B.S., M.S.

Assistant Professor of Household Arts

Luis Dobles, A.B.

Instructor in Spanish

J. O. Pettiss, A.B.

Director of Extension

Miss Debbie Pinkston,

Instructor in Penmanship

CHARLES A. WAGNER, A.B., A.M.

Principal and Director of Student Teaching

MRS. IRENE C. WAGNER, A.B.

Instructor in English

HORACE DWIGHT MARTIN, A.B. A.M.

Professor of English and Speech

MISS EVELYN BYRD, A.B.

Instructor in Library Science

JESSE CHARLES HAZZARD, Ph. D.

Professor of English

MISS L. LUCILLE MORSE, A.M., Ph.D.

Associate Professor of History

DEWITT TALMAGE TARLTON, A.B., A.M.

Assistant Professor of Social Sciences

MISS LEORA BLAIR, A.B., A.M.

Assistant Professor of Mathematics

James F. Ellis, A.M.

Associate Professor of History

Miss Germaine Portre, A.B.

Assistant Professor of French

Lucius Oliver McAfee, A.M.

Professor of Education and Psychology

Miss Anna Ruth Nuttall, A.B.

Instructor in English and Penmanship

William White Tison, A.M.

Professor of Chemistry

Miss Jennie Milton, B.S.

Supervising Critic of Kindergarten Department

Fred W. Sparks, A.M., M.S.

Associate Professor of Mathematics

Miss Melba Bouanchaud, A.B.

Instructor in Physical Education

JOHN S. KYSER, A.B.

Assistant Professor of Geography

MRS. THELMA ZELENKA KYSER, A.B.

Assistant Professor of Physical Education

ALBERT A. FREDERICKS, B.S.

Assistant Professor of Agriculture

MISS NELLIE SENSKA, B.A., M.A.

Fifth Grade Critic Teacher

C. G. KILLEN, A.B.

Assistant Professor of Mathematics

MISS MINNIE LEE ODOM, B.S.

Instructor in Home Economics

W. S. MITCHELL, A.B.

Registrar

GERTRUDE YEAKEY, A.B.

Sixth Grade Critic Teacher

A. L. Ducournau, A.B.
Instructor of Chemistry

Mrs. Ethel L. Hereford
Dean of Women

Rupert H. Cook
Purchasing Agent

Mrs. Hattie B. Hays
Matron of Men's Dormitory

S. J. Sibley
Treasurer

Mrs. William Hanssler
Stewardess

J. H. Caspari
Manager Book Store

G. T. Crosby
Laundry Manager

Miss Florence Toy, A.B.

Instructor in Music

Miss Eula Phillips, B.S.

Seventh Grade Critic Teacher

Miss Ola Mizell

Secretary to the President

Miss Zula Kemp

Assistant Registrar

Mrs. A. A. Fredericks

Secretary, Extension Division

Mrs. Earl Morris

Secretary to the Registrar

Mrs. R. W. Boydston

Postmistress

Miss Georgie Rabelais

Secretary Purchasing Agent

EDWARD J. BROWN, B.S.

Principal, High School

MISS LELA TOMILSON

Teacher and Supervisor, Home Economics, High School

SIDNEY J. DURAND, A.B.

Teacher and Supervisor, French and Science, High School

W. E. FARBER, B.S.

Teacher and Supervisor, Mathematics, High School

MISS BLANCHE TREZEVANT, A.B.

Teacher and Supervisor, English, High School

MISS ANNA SAMPSON, Ph.B.

Teacher and Supervisor, English, High School

MRS. PEARL H. BELL, R.N.

Graduate Nurse

J. Q. BRIDGES

Night Policeman

The Cedars

CLASSES

SENIOR
DARWIN

Senior Class 1926

COLORS: Cherry and Silver

CLASS FLOWER: Sweet Pea

OFFICERS:

CHARLES ELKINS . . . . . *President*
ELEANOR BULL . . . . . *Vice-President*
DORIS DE WITT . . . . . *Secretary*

ONWARD

We are all journeying on along the Highway of Life. The Senior Class of 1926 is composed of a group of travelers who have wandered into the main road from countless lanes and by-ways. History is a record of past events, and the history of the Seniors is most creditable. They form the largest group of travelers that ever traveled the road of College Experiences at Normal into the broad expanse of the Highway of Life.

The Seniors have encountered many difficulties. The road was so uneven and rugged that we have often felt that the Car of Knowledge would not follow the Path of Expression of our thoughts. However, we did triumph and finally reached the Cottage of Success. Another Ambition greeted us and presented each one of us with a flower from her Diploma tree, a tree whose fruit is highly coveted.

We are not pausing at the humble threshold of Mother Success. She has a host of relatives, and each one of the Seniors of 1926 is anxious to meet many of the Success family. Our investments are varied; our occupations will be diverse; but we shall always hold as one of our cherished memories the recollection of having met Mother Success when we were all united in the bonds of friendship, love, and Normal spirit.

Elize A. Alleman, Napoleonville

LATIN - ENGLISH

Latin Club Pres., '22; Dramatic Club, '24; S.A.K. '23, '24, '25, '26; Pres. S.A.K., '24; S.A.K. Orator and Debator, '24, '25; S.A.K. Parliamentary Law, '22, '23, '24, '25, '26; N. B. C.; Sec. Student Body, '24; Mattie O'Daniel Medal, '24; Woman's Forensic, '25, '26; Intercollegiate Debate against Centenary and Oklahoma, '26; Current Sauce Staff, '25, '26; Student Council, '25, '26; Delta Sigma Epilson.

"Elise will be missed at Normal; for she has, in her four years on the Hill, taken a leading part in all activities."

Annie Ruth Allen, Natchitoches

ENGLISH - LATIN

M.C.C.; Latin Club.

"A potent, grave and reverend Senior."

Hortense Allen . Natchitoches

MUSIC - ART

M.C.C.

"Everyone loves this little black-haired, curley-headed maid."

Myrtle Aymond . . Alexandria

ENGLISH - HISTORY

E.L.S.; English Club; Y.W.C.A.; Delta Sigma Epilson Pres., '25, '26; Pres. E.L.S., '22, Editor, '22; Pres. Y.W.C.A., '22, '23; Blue Ridge, '23, '25; Del. to Columbus, '24; Finance Chairman, '24; Undergraduate Rep., '24, '25; Jr. Class Pres., '24; Honor Council, '22, '23; Pres. Student Gov't Cab., '24, '25; Committee of Thirteen, '24, '25; Current Sauce Staff, '22, '23; Student Body Sec't., '25, '26; Legislative Assembly, '24, '25, '26.

"Myrtle---she is the type of girl that makes life worth-while. She is our ideal ---the essence of sweet and charming womanhood."

K. Cornelia Baker, Natchitoches

MATHEMATICS - BIOLOGY

E.L.S.; Pres. E. L. S., Fall, '24.

"Let life take its course. I'm taking life as it comes---for better or for worse."

CAMILLE BETHARD . Harrisonburg

ENGLISH - SOCIAL SCIENCE

A. of P.; E.L.S.

"Meek in appearance but the essence of mischief."

GEORGE BLEAKLEY . . Lutcher

MATHEMATICS - FRENCH

A. of P.; Football, '24, '25; Basketball, '23, '24, '25, '26; Baseball, '23, '24, '25, '26; French Circle Pres., '24; Normal "N" Club; Sigma Delta Tau.

" 'Sid' is more than an ordinary 'Normal boy.' He has tried every part of college life and succeeded. As long as we remember Normal, we'll think of 'Sid,' who never lost faith in Demon battles. He is a true Demon hero."

MRS. WOOD BREAZEALE, Natchitoches

HISTORY - ENGLISH

"Whatever she thinks she dares to do."

ELEANOR BULL . Lake Providence

GRAMMAR

E.L.S.; Y.W.C.A; Legislative Assembly; Vice-Pres. Senior Class, Fall, '25.

"Eleanor was weighed in the balance and not found wanting, for she is worth her weight in gold. She is faithful to lessons, loyal to Normal, and true to her friends."

MRS. GEORGE W. BROWN, Summerfield

HOME ECONOMICS

M.C.C.

"Cares of the home and school do not weigh too heavily upon her shoulders, for she has a cheerful smile for all."

Daisy Carlock . . Oakdale

MUSIC

M.C.C.; English Club; Sec. Choral Club, '24, '25; Glee Club, '24, '25; Girls' Quartet; Mixed Quartet.

"Music hath its charms, but so hath Daisy when she sings for us."

Isabel Contois . . Alexandria

HOME ECONOMICS

E.L.S.; English Club; Life Saving Corps; Y.W.C.A.; S.N.C. Branch Red Cross; Treas. Senior Class.

"Oh! to swim all day and dance all night. That is 'Izzy's' idea of living."

Mrs. Pearl Bryant Corken, Natchitoches

HOME ECONOMICS

S.A.K.; Contemporary Life Club.

"She forsook home and loved ones for a higher education."

Gertrude Creaghan, Hope Villa

MATHEMATICS - ENGLISH

Science Club; A. of P.; Math. Club; Life Saving Corps; Pres. Math. Club, '25; Sec'y. Life Saving Corps, '25; Sec'y. S.N.C. Branch Red Cross; Life Saving Examiner; Vice-Pres. W.A.A., '25-'26.

"When Gertrude is your friend, there is nothing too good that she can do for you."

Mary Cunningham, Natchitoches

ENGLISH - SOCIAL SCIENCE

S.A.K.; S.A.K. Basketball; Dramatic Club; A.R.C. Life Saving Corps; First Mate of Life Guards; Life Saving Examiner; A. of P.; Pres. of Junior Class, '24; Cheer Leader, '25, '26; Pres. of W.A.A., '25, '26.

"Mary is a common name, but our Mary is not a common girl. She is a perfect individuality."

MABEL DARWIN . . Shreveport
AGRICULTURE

Rural Life Club, '23, '24, '25, '26; R.L.C. Play, '25; Editor of R.L.C., '23, '24, '25; Normal Press Club, '25; W.A.A., '25, '26; Y.W.C.A.; Potpourri Art Editor, '25, '26; Current Sauce Staff, '24, '25, '26; Editor of Potpourri, '26; Potpourri Staff, '25.

"Not only as Potpourri Editor, but as a friend, Mabel has proved to us that she has a 'heart to conceive, an understanding to direct, and a hand to execute.'"

DORIS DE WITT . . . Stonewall
ENGLISH - SOCIAL SCIENCE

S.A.K.; Dramatic Club, '24, '25, '26; Vice-Pres. Dramatic Club, '26; W.A.A.; Y.W.C.A.; Normal Press Club, '25; Potpourri Staff, '25, '26; A.R.C. Life Saving Corps; Potpourri Editor for A. R. C.

"Because she has been capable enough to manage the library, charming enough to capture our hearts, and clever enough to be a 'Dramatic Club Star,' we regret that Doris is a Senior, because she must leave us all too soon."

ELIZABETH DRAKE . St. Joseph
ENGLISH - LATIN

S.A.K.; Y.W.C.A.; English Club; Sec. Eng. Club W., '25; Honor Council, '24; Chairman Honor Council, '25.

"And still they looked, and still the wonder grew,
That one small head could carry all she knew."

CHARLES C. ELKINS . Manifest
MATHEMATICS - PHYSICS

M.C.C., '20, '22; Pres. M.C.C., '22; M.C.C. Parliamentary Law, '22; Math. Science Club, '21; Fire Brigade, '21; Varsity Track, '22; Y.M.C.A.; Y.M.C.A. State Del., '25; Glee Club, '22; Choral Society, '22; Committee of Thirteen; Pres. of Press Club, '25, '26; Sigma Delta Tau.

"An excellent student, and a friend to all."

MARIE GENRE . . . . Lutcher
MATHEMATICS - SCIENCE

E.L.S.; French Circle; Math. Club; A. of P.

"Oh! what a happy world is ours---were it not for work! ! !"

YVONNE GUILLOTTE . Rosedale

ENGLISH - FRENCH

C.L.C.; French Circle; English Club; Eng. Club Sec'y, '24; A. of P.; A. of P. Treasurer, '24, '25.

"The world wags on in the 'little' woman's way."

JOANNA GUNNING . Shreveport

INTERMEDIATE

Dramatic Club; S.A.K.; Treas. S.A.K., '23; Dramatic Club Orchestra, '24, '25; Y.W.C.A.

"Jo is the don't care, happy-go-lucky type. She is miserable only when out of mischief."

KINNEY R. HANCHEY . Dry Creek

MATHEMATICS - SCIENCE

M.C.C.; Pres. M.C.C. '25; Y.M.C.A. Cabinet; Honor Council; Basketball.

"An athlete, a business man, a student, a clear thinker, an optimist, a man of integrity, frankness, good nature, common sense---you are a combination of all these, Hanchey."

JOHN D. HAND . . . Coushatta

ENGLISH - SOCIAL SCIENCE

E.L.S.; Y.M.C.A.; E.L.S. Quartet, '15, '16; Parliamentary Law, '16, '23; School Quartet, '16, '17; Football, '15, '16; Cap't. Football, '16; Pres. Student Body, '23.

"Witty, original, friendly, musical, and always ready to lend a helping hand.

RUSSELL F. HANEY, Plymouth, Ill.

ENGLISH - SOCIAL SCIENCE

E.L.S.

"Man is master of his fate."

VERNA JENKINS . . . . Elton

MATHEMATICS - SCIENCE

Y.W.C.A.; E.L.S.; E.L.S. Treas., Spring, '23; Math. Club.

"I am sure that exertion wouldn't agree with a quiet, studious girl like me."

LYNN JONES . . . Natchitoches

MUSIC - ART

S.A.K.; Choral Club, '24, '26.

"She is pretty to walk with,
And witty to talk with,
And pleasant, too, to think on."

MARIE THERESA LE BLANC, Paincourtville

ENGLISH - FRENCH

French Circle; Pres. of French Circle, '25; Advisor, Fall '25; Sect. of A. of P., '24, '25; Pres. of A. of P., '25, '26; Delegate to Philadelphia, '26.

"Marie Theresa is a hard worker; she has put the Newman Club on the map at Normal. Here's wishing her success in the future."

A. G. LEE . . . Cotton Valley

AGRICULTURE

Y.M.C.A.; Rural Life Club; R.L.C. Critic Winter, '25, '26; Pres. Spr. '26; M.C.C., '23; Y.M.C.A. Cabinet; Men's Honor Council; Sigma Delta Tau.

"Quiet and reserved, yet able to respond when called upon."

A. D. LUCIUS . Wightman, Tex.

CHEMISTRY - PHYSICS

E.L.S.; E.L.S. Parliamentary Law, '21, '22, '24, '25; Y.M.C.A.; Y.M.C.A. Cab., '21, '22, '24, '25; Men's Honor Council, '25; Capt. Fire Brigade, '25; Sigma Delta Tau.

"Studious and congenial, but a bit too shy for us to know him well."

RENA MASSONY . . Waterproof

HOME ECONOMICS

A. of P.; A. of P. Cab., '25, '26; S.A.K.; Normal Press Club.

"In maiden meditation fancy free."

PAULINE MATTHEWS . . Urania

HOME ECONOMICS

C.L.C.; Basketball, 24; Critic, '24; Pres. Fall '24; Parliamentary Law, '24; Y. W. C. A.; Life Saving Corps; Dramatic Club.

"The only book that woman longs to write in is man's heart."

JOSEPHINE MAYFIELD . Shreveport

HOME ECONOMICS

S.A.K.; Delta Sigma Epsilon.

"Woman is a miracle of divine contradictions."

FRANCES MCCLUNG, Natchitoches

MUSIC - ENGLISH

S.A.K.; Current Sauce Staff, Spring, '24; Vice-Pres. Class, Fall '23; Choral Club; Pres. Senior Class, '25-'26.

"A woman is always fickle and changeable.

B. B. MENDOZA . . Jeanerette

AGRICULTURE

French Circle; Varsity Football, '24-'26; Baseball, '24-'25; Cheer Leader, '26; Sec'y. French Circle; Sigma Delta Tau.

"The three things most difficult to do are ---to keep a secret, to forget an injury, and to make good use of leisure; Bennie has done all of these. As a cheer leader, football star, and friend we will never forget B. B."

EMILY MILLER . . Natchitoches

ENGLISH - SOCIAL SCIENCE

S.A.K.

"Her loveliness I never knew
Until she smiled on me"

VIRGIE O'NEIL . . Thibodaux

PRIMARY

C.L.C.; C.L.C. Editor, Fall '25; A. of P. Cabinet, '24.

"Women in mischief are wiser than men."

HAZEL PAGE . . . . Robeline

ENGLISH - SOCIAL SCIENCE

Y.W.C.A.; S.A.K.

"Heart on her lips, and soul within her eyes,
Soft as her chime and sunny as the skies."

NENA PLANT . . . . Doyline

MUSIC - ART

C.L.C.; Chorister, Fall '22; Basketball, '22, '23; Parliamentary Law, '23; Chairman Parliamentary Law, '25; Choral Club; Student Gov't Council; Normal Press Club; Y.W.C.A.

"Stealing her soul with many vows of faith,
And ne'er a true one."

HARRIETT READHIMER, Natchitoches

ENGLISH - LATIN

S.A.K.; Parliamentary Law, '25; Latin Club; L.C. Treas. F., '23; L.C. Potpourri Editor, '23, '24; Junior Class Editor, '24, '25; Honor Council, '25, '26.

"There's nothing ill can dwell in such a temple."

JAMES STAFFORD . . Cheneyville

AGRICULTURE

S.A.K.; Honor Council; Football; Basketball; Baseball.

"The radical provides the variety that we demand in life."

ANNIE ROSALIE STICKLEY, Gueydan

HOME ECONOMICS

S.A.K.; Y.W.C.A.

"And 'tis remembered that they talk most who have the least to say."

IDA RUTH STUART . Natchitoches

HISTORY - ENGLISH

S.A.K.; Y.M.C.A.

"Her voice, whate'er she said, enchanted,
Like music to the heart it went;
And her dark eyes---how eloquent!
Ask what they would, 'twas granted."

MARGARET SUTHERLIN, Grand Cane

ENGLISH - LATIN

Y.W.C.A.; Latin Club; Pres., Fall '24; Delta Sigma Epsilon.

"She was not fair
Nor beautiful; these words express her not;
But oh, her looks had something excellent
That wants a name."

BLANCHE TOY . . . De Ridder

MUSIC - ART

M.C.C.; English Club; Glee Club, '22, '23, '24, '25, '26; College Orchestra, '22, '23, '24, '25, '26; Dramatic Club Orchestra; Pres. Choral, '25, '26.

"Her step is music and her voice is song."

LUCILLE REIBER . . . Crowley

ENGLISH - HISTORY

S.A.K.; Treas. Junior Class; Student Leg. Assembly.

"She puts her troubles in her heart and sits on the lid and smiles."

MILDRED SAVOIE . . . Crowley

MUSIC - FRENCH

Y.W.C.A. Cabinet; Dramatic Club; Choral Club; S.A.K.; Choister S.A.K.

"A coquette is a rose from which every lover plucks a leaf; the thorns are reserved for her husband.

IVA SIBLEY . . . . . Robeline

SCIENCE

Science Club; Mathematics Club.

"A maiden never bold,
Of spirit so still and quiet that her motion
Blushed at her self."

DORA SMITH . . . LeCompte

ENGLISH - FRENCH

Y.W.C.A.; French Circle; S.A.K.

"A coquette is one who draws a cheque upon the bank of affection and then dishonors it."

LESLIE L. SPINKS . . . Pelican

MUSIC - ENGLISH

C.L.C.; Track; Dramatic Club, '23, '24; Choral Club, '22, '23, '24, '25, '26; College Quartet; Natchitochean's Quartet; Glee Club, '22, '23, '24, '25, '26; Letter Man.

"In girls we love what they are; in lads what they promise to be."

PEARL TULLOS . . . Pineville

HOME ECONOMICS

English Club; Y.W.C.A.; M.C.C.

"Her voice was ever soft,
Gentle and low---an excellent thing in a woman."

LOUISE VALLE . . .Abbeville

ENGLISH - SOCIAL SCIENCE

A. of P.; A. of P. Cabinet, '24, '25, '26; C.L.C.; Vice-Pres. F., '24; Pres. Spring, '25; Potpourri Staff, '26; Current Sauce, '25, '26; Student Council; Normal Press Club; Class Rep., Spring '25.

"For making high points Louise has no equal at Normal; she is a hard conscientious worker. Normal Hill is justly proud of its Vallee."

RUTH VINYARD . . Ponchatoula

HOME ECONOMICS

M.C.C.; Vice-Pres., Spring, '23; Capt. M.C.C., '23; Dramatic Club; Home Economics Cottage, Fall '25; Delta Sigma Epsilon; Elected Biggest Heart Breaker, '25-'26.

"Coquette and coy at once her air,
Both studied, tho' both seem neglected;
Careless she is with care,
Affecting to seem unaffected."

M. R. WEAVER . . Natchitoches

AGRICULTURE

Rural Life Club; Football, '22, '23, '24, '25; Basketball, '24; "N" Club; Sigma Delta Tau.

"Football fame and his smiling countenance have made him a favorite with us all."

MRS. EVA BROWNING WHITE,
Milwaukee, Wis.

ENGLISH - SCIENCE

Chairman, College Branch Red Cross; Pres. Women's Life Guards; A.R.C.

"Though time her bloom is stealing
There's still beyond his art
The wild-flower of feeling
The sunbeam of her heart."

NELLIE WHITE . Plain Dealing

ENGLISH - HISTORY

English Club.

"To be slow in words is woman's only virtue."

BETH WILLIAMS . . Natchitoches

HOME ECONOMICS

S.A.K.; Practice Cottage, '25.

"Her lips are as fluent as her heart is mute."

JOHN ZENTER . . . . . Iota

AGRICULTURE

E.L.S.

"'Nuff sed---he is a married man."

1927

JUNIOR

Junior Class

COLORS: Coral and Silver. FLOWER: Carnation.

OFFICERS:

C. E. BARHAM . . . . . *President*
DEE WADE . . . . . *Vice-President*
EUGENIA CARVILLE . . . . . *Secretary*

Those Friends of Long Ago

KEARNIE KEEGAN

When you're sittin' in the evenin'
As the quiet shadows fall,
An' the birds in the tree tops
Are a-chirpin' their soft call,
An' the winds a kind a-sighin'
An' singin' soft and low---
That's when you think of friendships,
Of those friends of long ago.

When you're walkin' in the moonlight
'Neath the moonbeams' mellow gleam,
An' you listen to the drippin'
An' the babblin' of the stream,
An' you wonder as you're walkin'
Jus' wanderin' long the sho'
If they ever, ever think of you,
Those friends of long ago.

When you wake up in the mornin'
As the sun comes up from rest,
An' it starts its daily journey
From east towards the west,
There's a question you'd be askin'
The answer you would like to know
Where are those dear ole Normal friends—
Those friends of long ago.

LUCILLE ACHEE . . . Meeker

ENGLISH-HISTORY

S.A.K.; A. of P.

"Few things are impossible to diligence and skill."

MARY ADGER . . . . Belcher

MUSIC ART

S.A.K.; Y.W.C.A.

"She would talk; Lord how she talked."

GERTRUDE BAMBERG . Ashland

ENGLISH-HISTORY

C.L.C.

"Over youth we can have but today;
We may always find time to grow old."

CHAS. E. BARHAM . . Dubach

ENGLISH-HISTORY

E.L.S.; Varsity Football; Baseball; Pres., Class, '26; Vice-Pres., Student Association; Sigma Delta Tau.

"Maidens' hearts are always soft,
Would that men's were truer!"

ROSALIE BARNES . Natchitoches

ENGLISH-HISTORY

S.A.K.

"Beware of her fair hair, for she excels
All women in the magic of her locks."

AMANDA BASS . . . Urania

AGRICULTURE

C.L.C.; Y.W.C.A.

"The secret of her happiness is never to allow your energies to stagnate."

NOVIADEE BAYNE . . . Wyatt

ENGLISH-HISTORY

M.C.C.; Y.W.C.A.

"Ambition has no rest."

IOLA BLANCHARD . Natchitoches

PRIMARY

S.A.K.

"Lock up every care and worry;
Just play hookey from it all."

MARGUERITE BROOKS . Crowley

ENGLISH-FRENCH

S. A. K.; Y. W. C. A.; Treas., S. A. K., Spring, '24; Choral Club; Legislative Assembly.

"We'll say of Charlie, 'the eyes have it.'"

N. M. CALDWELL . . . Ansley

MATHEMATICS-HISTORY

Varsity Football; Y.M.C.A.

"He was a man,
Who stole the livery of the court of Heaven
To serve the devil in."

EUGENIA CARVILLE . Plaquemine

ENGLISH-HISTORY

S.A.K.; A. of P.; Sec'y of class, '25; A. of P. Cabinet; Parl. Law, S.A.K., '23-'24; Normal Press Club; Debating Team, S.A.K.

"You know I say just what I think,
Nothing more or less,
And when I pray, my heart is in my prayer.
I cannot say one thing and mean another,
If I can't pray, I will not make believe."

MARY ENA DEAN . . . Boyce

HOME ECONOMICS

S.A.K.; Y.W.C.A.

"For she was jes' the quiet kind
Whose natures never vary,
Like streams that keep a summer mind
Snow-hid in January."

ELISE P. FOOTE . . . Kaplan
MUSIC

Y. W. C. A.; S. A. K.; Dramatic Club; Choral Club; Glee Club Orchestra.

"Yea, music is the Prophet Art;
Among the gifts that God hath sent,
One of the most magnificent"

LUCILLE FREY . . . . Saline
INTERMEDIATE
S.A.K.

"Sometimes from her eyes I did receive
fair speechless messages."

HILDA FULLER . . . Bernice
BIOLOGY-MUSIC

S.A.K.; Y.W.C.A.; Choral Club

"The optimist fell ten stories
At each window-bar
He shouted to his friend
'All right so far.'"

IRMA GARDNER . . . Sarepta
MUSIC

Latin Club; Y.W.C.A.

"You could do naught that was not pure
and loving."

IRIS MONTGOMERY . . Bonita
GRAMMAR

E.L.S.

"Don't worry; let the world slide."

FRED HARKNESS . . . Heflin
ENGLISH-HISTORY

M.C.C.; Y.M.C.A.; Glee Club; Choral Club; Fire Brigade; Normal Press Club.

"His hair is an excellent color;
It brings out his disposition of sunshine."

GUY HARKNESS . . . Heflin
MATHEMATICS-SCIENCE

M.C.C.; Y.M.C.A.; Glee Club; Choral Club; Lambda Zeta.

"A self-made man! Yes, and worships his Creator."

ERLE HEFLIN . . . . Heflin
ENGLISH-HISTORY

M. C. C.; Dramatic Club; Y. M. C. A.; Lambda Zeta.

"A lion among ladies is a most dreadful thing."

MYRTLE JONES . . New Roads
ENGLISH-HISTORY

S.A.K.; A. of P.

"Audacity, more audacity, always audacity."

META KEATOR . . . Bermuda
PRIMARY

S.A.K.

"Smile, and the world smiles with you."

KEARNIE KEEGAN . Natchitoches
ENGLISH-HISTORY

S.A.K.; Varsity Football; Glee Club; Legislative Assembly; Lambda Zeta; Pres., Class '24.

"Leave to the nightingale her shady wood
A privacy of glorious light is thine;
Whence thou dos't pour upon the world
A flood of harmony."

H. S. KILLEN . . Natchitoches
MATHEMATICS-CHEMISTRY

Sigma Delta Tau; Football '21, '23, '24, '25.

"Hub—bashful and shy, but always big, bold, brave and daring. You may depend on him, for he is every inch a man."

RUBY LAIRD . . Natchitoches
ENGLISH-HISTORY

M.C.C.

"Diversity, that is my motto."

JOSEPHINE LANGSTON
Magnolia, Ark.
HOME ECONOMICS

S.A.K.; Y.W.C.A.

"Be silent and safe; silence will never betray you."

EVA LOE . . . . Mansfield
PRIMARY

E.L.S.; Y.W.C.A.; Sec'y,E.L.S.,Fall '25.

"Take her up tenderly,
Lift her with care;
Fashioned so slenderly.
Young and so fair!"

A. J. MARCELLA . . . Campti
MATHEMATICS-PHYSICS

S.A.K.; Dramatic Club; Sigma Delta Tau; Varsity Football; Baseball; College Orchestra; Glee Club; Current Sauce Staff, '23; "N" Club; Glee Club Orchestra.

"I will sing, I will go, and never ask me why,
I was born a rover and a passer-by."

ELEANOR MAXWELL,
West Monroe
HOME ECONOMICS

S.A.K.; Y.W.C.A.

"That which ordinary men are fit for, I am qualified in; and the best of me is diligence."

EDNA MAY HUNTER,
Waterproof
ENGLISH-HISTORY

Y.W.C.A.

"Sweet, dignified and loyal."

LESTER MAYFIELD . Shreveport
HOME ECONOMICS

S.A.K.; Y.W.C.A.

"Her fragrance proved by every breeze that blows,
What need is there of words to praise a rose."

C. D. MILLER . . Dry Creek
MATHEMATICS-SCIENCE

M.C.C.; Varsity Football; Basketball; Y.M.C.A.; Dramatic Club; Parl. Law, M.C.C.

"Poetry may describe a lover, but Cecil is a basket ball star too."

FRANK MOSHER . . Loranger
AGRICULTURE

R.L.C.; Y.M.C.A.; Choral Club; Glee Club.

"Though losses come and fate is rough,
On any road my fortune lies.
God's universe is wide enough,
And I have hands and feet and eyes."

MINNIE MAY MURPHY,
Natchitoches
ENGLISH-HISTORY

S.A.K.

"Woman is something between a flower and an angel."

PHILIP J. PREVOST . Mansura
ENGLISH-FOREIGN LANGUAGE

C.L.C.; French Circle; A. of P.; Varsity Football, '22-'26; Pres., C. L .C., Fall, '23.

"How much for a lover?
Who wants to buy?
In a twinkle everybody responded, 'I, I!' "

DORRIS RATCLIFF . . Blanchard
PRIMARY
Y.M.C.A.; S.A.K.

"Away! I will not be, today,
The only slave of toil and care,
Away from desk and dust! away!
I'll be as idle as the air."

LUCILLE RHORER . . Oberlin

ENGLISH-SPANISH

S.A.K.; A. of P.; Forensic Fraternity; Honor Council; Normal Press Club; A. of P. Cabinet; Current Sauce Staff; Inter-society Debate, S.A.K.; Treas., S.A.K., Fall, '25.

"Age cannot wither her, nor custom state her infinite variety."

RUTH RICHARDSON . Minden

HOME ECONOMICS

S.A.K.; Y.W.C.A.

"They might not need me; but they might."

MADELINE ROGERS . Natchitoches

HISTORY-ENGLISH

M.C.C.

"The woman who is resolved to be respected can make herself so even amidst an army of soldiers."

NELL RUSH . . . Alexandria

ENGLISH-HISTORY

S. A. K.; Y. W. C. A.; Current Sauce Staff; S.A.K. Editor; Potpourri Staff, '24, '25, '26; Normal Press Club; Y.W. C. A. Council.

"Nell has one of the sweetest personalities on the Hill; everyone loves her."

TRUETT L. SCARBOROUGH, Natchitoches

ENGLISH-HISTORY

S.A.K.; Parliamentary Law, '23, '24, '25; Inter-society Debate, '24; Dramatic Club; Pres., Dramatic Club, '24, '25; Bus. Mgr., Potpourri, '25, '26; Sigma Delta Tau; Master of Ceremonies, '24, '25, '26; Blue Ridge Del.; Current Sauce Staff, '25, '26; Chairman of Legislative Assembly; Debating Team, '26; State Inter-Collegiate Oratorical Contest, '26; Pres Student Body, '25, '26; Y.M.C.A.

"Truett is a leader in everything that will better student life at the Normal. He is a friend to all."

KATHERYN SCOTT . Winnsboro

INTERMEDIATE

E.L.S.; Y.W.C.A.

"To see her is to love her."

MARGIE SCOTT . . . Bastrop

ENGLISH-HISTORY

M.C.C.; Dramatic Club, '24, '25; Vice-Pres., M.C.C., Fall, '24; Sec., Dramatic Club; Exchange Ed., Current Sauce, '25,'26; Honor Council, '25,'26; Normal Press Club, Sec.; Potpourri, '25-'26; Delta Sigma Epsilon.

"Margie's sweet disposition and smile penetrate one's very soul."

ELIZABETH SCOUGALE . Crowley
INTERMEDIATE
Dramatic Club; Y.W.C.A.

"Oh would I were free as the wind on the wing;
Love is a terrible thing."

JAMES R. SHARP . Natchitoches
AGRICULTURE
Rural Life Club

"The mind's the standard of the men."

HARRY TURPIN . . Natchitoches
HISTORY-ENGLISH

S.A.K.; Elected Best Athlete, '23, '25, '26; Varsity Football, '23, '25, '26; Track, '25, '26; Baseball, '23, '25, '26; "N" Club.

"'Rags,' who has captured all our hearts; who has fought bravely on the gridiron; who has won deservedly; who has faced defeat nobly; who will always be a cherished part of sweet memories, and who is just 'Rags' to us all."

DEE WADE . . . . Campti
HISTORY-ENGLISH

Dramatic Club; Pres., Dramatic Club, '25; Vice-Pres., Junior Class; Lambda Zeta; Pres., Lambda Zeta, '25.

"On the stage, he was natural, simple and affecting."

DE CARMA WELCH . Denver, Col.
ENGLISH-HISTORY
S.A.K.; Y.W.C.A.; Delta Sigma Epsilon

"Smile away. Folks understand what by a smile is meant,
It is worth a million dollars, and it doesn't cost a cent."

AURILLA WISE . . . Bienville
HOME-ECONOMICS

"Human improvement is from within, not without."

ELIZABETH WOMBLE, Winnsboro
ENGLISH-FOREIGN LANGUAGE
E.L.S.; Y.W.C.A.

"Rarely, rarely, comest thou,
Spirit of delight!"

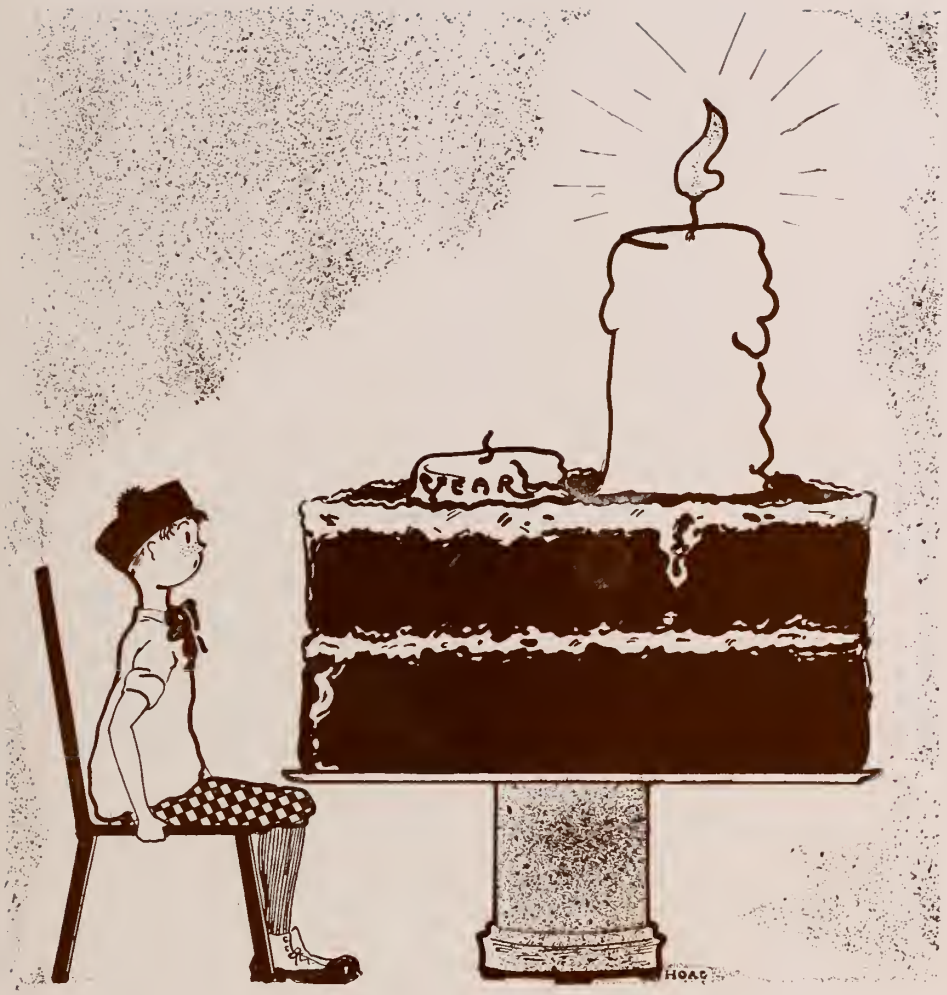

SOPHOMORE

Louisianians, Fall 1926

MOTTO

"Green but Growing"

COLORS: Blue and Gold

FLOWER: Chrysanthemum

OFFICERS

CLARENCE DOYLE . . . . . *President*

DOROTHY HALL . . . . . *Vice-President*

LILLIE MAE AVERRE . . . . . *Secretary*

"LOUISIANIANS"

Where on earth to find the BRAVES,
Busy workers of the yester—days.
Ah! In the heart of all LOUISIANIANS.

Where on earth to find the FRIENDS,
Cheerful as the zealous wrens.
Ah! In the heart of all LOUISIANIANS.

Where on earth to find the PEP,
When all the rest have lost their rep,
Ah! In the heart of all LOUISIANIANS.

Where on earth to find the LOYAL,
When you seek the true and royal,
Ah! In the heart of all LOUISIANIANS.

IF you would find hearts of GOLD,
Hearts that never shall grow old,
Search in the hearts of LOUISIANIANS.

LILLIE MAE AVERRE . Leesville

PRIMARY

S.A.K.; Y.W.C.A.; Class Sec. Fall '25; Life Saving Corps.

EFFIE BARRON . . Shreveport

HOME ECONOMICS

E.L.S.; Y.W.C.A.; E.L.S. Editor.

JOSEPHINE BERTHELOT . Edgard

MATHEMATICS-FRENCH

French Circle; A. of P.; A. of P. Cabinet.

ALODI BLANK . . . Monroe

PRIMARY

S.A.K.; Y.W.C.A.; Life Saving Corps.

ESTHER BLANKENSHIP . Lecompte

MATHEMATICS-SCIENCE

Science Club; Potpourri Reporter, Fall, '25.

PAMELLA BRAUD . Dutchtown

INTERMEDIATE

E.L.S.; A. of P.

MAUDE BULLOCK . . Doyline

GRAMMAR

S.A.K.; Y.W.C.A.

RUTH BUNTYN . . Union, Miss.

ENGLISH-HISTORY

E.L.S.; Y.W.C.A.; Normal Press Club.

LEONA BURKE . . Merryville

INTERMEDIATE

S.A.K.; Y.W.C.A.

FRANKYE CHANEY . Natchitoches

ENGLISH-HISTORY

E.L.S.; Y.W.C.A.

GEM CHEVES . . Natchitoches

GRAMMAR

C.L.C.; C.L.C. Basketball, '24, '25.

LOLITA COOK . . . . . Hico

MUSIC

E.L.S.

NELDA COUVILLION . Marksville

ENGLISH-HISTORY

S.A.K.

OSSIE CRANFORD . . Converse

ENGLISH-SOCIAL SCIENCE

M.C.C.; Y.W.C.A.; Normal Press Club.

ULA CROSS . . . . Monterey

AGRICULTURE

R.L.C.; Y.W.C.A.

W. P. CULBERTSON . Natchitoches

MATHEMATICS-SCIENCE

Math.-Science Club.

LUGENIA DAVIS . . Winnsboro

INTERMEDIATE

E.L.S.; E.L.S. Basketball; Y.W.C.A.

DORIS DAWSON . .. Haynesville

PRIMARY

S.A.K.; Y.W.C.A.

VIVIAN DE LAUNEY . Lake Arthur

MATHEMATICS-FRENCH

M.C.C.; A. of P.

ADELINA DE WITT . Stonewall

HOME ECONOMICS

S.A.K.; Y.W.C.A.; Sgt. of Arms, S.A.K.; W.A.A.

CLARENCE DOYLE . . . Jena

MATHEMATICS-SPANISH

Dramatic Club; Basketball '25; Y.M.C.A.; Class Pres.; Sigma Delta Tau; "Y" Cabinet.

ETHEL L. DUCOTE . Shreveport

PRIMARY-KINDERGARTEN

La Cercle Francais; A. of P.

ROBERTA DUFFY . Montgomery

INTERMEDIATE

E.L.S.; A. of P.; Chorister E.L.S.

RUTH DUFFY . . Montgomery

INTERMEDIATE

E.L.S.; A. of P.

SIBYL DUCOTE . . Bordelonville
INTERMEDIATE

S.A.K.; A. of P.; Honor Council, Fall, '25.

UNA RUTH EARNEST . Homer
MATHEMATICS-ENGLISH

S.A.K.; Y.W.C.A.; Parliamentary Law '24, '25 S.A.K.; "Y" Cabinet '24, '25, '26; Current Sauce Staff '24, '25, '26; Vice-Pres. S.A.K., Fall Term, '25; Normal Press Club '25, '26; Committee of "13," '25, '26; Honor Council '25; Sec. Parliamentary Law Class '25; Pres. S.A.K. '25; Guardian Club.

GEORGE R. EASTIN, St. Martinville
ENGLISH-HISTORY

French Circle; A. of P.; Varsity Football '24, '25; Basketball; Track; Sigma Delta Tau; "N" Club.

SADIE FAVROT . . Baton Rouge
PRIMARY

S.A.K.; Y.W.C.A.

EDWINA FOREMAN . . Doyline
INTERMEDIATE

S.A.K.; Y.W.C.A.

GERTRUDE GRABERT . Raceland
ENGLISH-MODERN LANGUAGE

French Circle; A. of P.; Vice-Pres., A. of P.; Pres., French Circle.

ERNA LEE GRIFFIN . . Bunkie
ENGLISH-HISTORY

S.A.K.; Y.W.C.A.

THELMA GRISHAM,
San Antonio, Texas
KINDERGARTEN-PRIMARY

S.A.K.

MABEL GUERRE . New Orleans

MATHEMATICS-SCIENCE

S.A.K.; A. of P.; Pres. of S.A.K., '24; Dramatic Club.

DOROTHY HALL . .New Iberia

LATIN-ENGLISH

Latin Club; Y.W.C.A.; Sgt.-at-arms, Latin Club; Pres., Latin Club; Vice-Pres., Class, '24.

HAZEL HALL . . . . Campti

MATHEMATICS-ENGLISH

S.A.K.; Y.W.C.A.; Mathematics Club; Choral Club.

HILDA HINCKLEY . . Lecompte

ENGLISH-HISTORY

A. of P.; S.A.K.

CHARLES INGALLS . Natchitoches

AGRICULTURE

Rural Life Club; Pres., Rural Life Club, '25.

CARRIE LACY . . . . Castor

INTERMEDIATE

M.C.C.; Y.W.C.A.; Sec., M.C.C., '25.

DORIS LALLANDE . New Iberia

HOME ECONOMICS

S.A.K.; A. of P.; Vice-pres., Class, '24-'25; S.A.K.; Potpourri Editor.

ELMYRA LANDRY . Dutchtown

INTERMEDIATE

E.L.S.; A. of P.

ORIE LAY . . . . Ashland

MATHEMATICS-SCIENCE

Y.M.C.A.

H. O. LESTAGE, JR. . . Campti

ENGLISH-HISTORY

M. C. C.; Fire Brigade; "N" Club; Track, '25, '26.

SADIE LIPSITZ . . . Lecompte

ENGLISH-HISTORY

S.A.K.; Critic, S.A.K., '24; Class Potpourri Editor, Fall, '25; S. A. K. Treasurer.

EMMA MARTIN . . . . Grove

HOME ECONOMICS

M.C.C.

WINNIE MARTIN . . . Grove

HOME ECONOMICS

M.C.C.

LILLIAN MAYES . . . Pelican

INTERMEDIATE

E. L. S.; Y. W. C. A.; Treas., E. L. S., Fall, '24.

EVELYN MILLER . . . Atlanta

ENGLISH-HISTORY

E.L.S.; Y.W.C.A.

ADDIE MORGAN . . Goldonna

ENGLISH-HISTORY

M.C.C.; Y.W.C.A.

MARY MORSE . . . Crowville

HOME ECONOMICS

E.L.S.; Y.W.C.A.; Pres., E.L.S.

NETTIE BYRD MURRELL . Colfax

HOME ECONOMICS

M.C.C.; Y.W.C.A.; Sec., M.C.C., '25.

UNA PARR . . . . . Houma

MATHEMATICS-FRENCH

S.A.K.; A. of P.; A. of P. Cabinet, '25-'26; Current Sauce Staff, '25-'26; Potpourri Staff, '26; Faculty Representative, Fall '26; Delegate Newman Club Convention, Winter '26.

CARLYN PETTY . . . . Many

PRIMARY

E.L.S.; Y.W.C.A.

GLADYS POPE . . . Ringgold

GRAMMAR

M.C.C.; Y.W.C.A.; M.C.C. Basketball

REBECCA PORCHE . . Houma

ENGLISH-MODERN LANGUAGE

French Circle; A. of P.; Potpouri Staff '25.

LESLIE PRUDHOMME, Natchitoches

MATHEMATICS-PHYSICS

Dramatic Club

ERRYE A. PRYOR . . . Marion

ENGLISH-HISTORY

S.A.K.; Y.W.C.A.; S.A.K. Basketball '25; Sgt.-at-arms, S.A.K.; Editor, S.A.K. '25; Life Saving Corps; Dramatic Club '24; Normal Press Club.

ALICE PULESTON . . Pineville

MUSIC

C.L.C.; Y.W.C.A.

MARY E. QUINN . . Bienville

ENGLISH-HISTORY

E. L. S.; Y. W. C. A.; E. L. S. Current Sauce Reporter, Fall '25; Bienville Parish Club.

PEYTON C. ROBERT . Evergreen

ENGLISH-HISTORY

S.A.K.; Y.M.C.A.; Football; Basketball; Track; "N" Club; Sigma Delta Tau.

STALEY ROGERS . Grand Cane

GRAMMAR

S.A.K.; Y.W.C.A.

CALLIE SCOGINS . . Coushatta

GRAMMAR

M.C.C.; Y.W.C.A.; M.C.C. Basketball

VERA MAI SELLERS . Natchitoches

GRAMMAR

S.A.K.

KATHERINE SMITH . Bossier City

SCIENCE

S.A.K.; Y.W.C.A.; S.A.K. Critic '24; Y.W.C.A. Undergraduate Representative '24; Delegate to Blue Ridge '24; Pres., Y.W.C.A. '25; Honor Council '25; Press Club; Pres., Bossier Parish Club.

NINA SMITH . . . Hortman

SCIENCE

C.L.C.; Y.W.C.A.

JESSIE SNODDY . . . Marksville

ENGLISH-HISTORY

S.A.K.; A. of P.

ALMA TEMPLE . . . Simpson

ENGLISH-HISTORY

E.L.S.; Y.W.C.A.; E.L.S. Critic

LOIS THIGPEN . . . . Mira

GRAMMAR

E.L.S.

DORIS TINSLEY . . Haynesville

PRIMARY

E.L.S.; Y.W.C.A.; Vice-Pres., E.L.S.

MARY WHIPPLE . . . Bourg

PRIMARY

French Circle; A. of P.

MRS. CLARA WILLIAMS, Harrisonburg

PRIMARY

E.L.S.; Y.W.C.A.

GLORY WILLIAMS . . Mansfield

ENGLISH-HISTORY

S.A.K.; Y.W.C.A.

ADA WOODS . . . Standard

GRAMMAR

E.L.S.; Y.W.C.A; Y.W.C.A. Cabinet

Crusaders, Winter 1926

MOTTO

"On first: now score."

COLORS: Black and Gold FLOWER: Black-Eyed Susan

OFFICERS:

HENRY RICKEY . . . . . *President*
GLADYS SHARP . . . . . *Vice-President*
SUE FOREMAN . . . . . *Secretary*

"ONWARD"

All!
Dreaming dreams, scheming schemes,
Youths with eager steps advance.
Filled with plans to the land,
Of the glad tomorrow.

And,
Not believing, nor perceiving,
Of the hard and weary way.
All along, filled with thorns,
Of drear disappointment.

But!
Struggling on, through the thorns,
Staying loyal to their name.
'Till they gain honored fame,
In the far tomorrow.

BEVERLY ALLDAY . Natchitoches

ENGLISH-MODERN LANGUAGE

La Cercle Francais

CONNIE O. ALLEN . . Watson

GRAMMAR

Rural Life Club

GERTRUDE BAILEY .. Bienville

AGRICULTURE

R.L.C.; Y.W.C.A.; Current Sauce Reporter.

MILDRED BAKER . . Greenwood

GRAMMAR

S.A.K.; Y.W.C.A.; Choral Club

NOBBY BARBIN . . Marksville

ENGLISH-HISTORY

S.A.K. A. of P.

DAPHNE BARHAM . Marksville

ENGLISH-HISTORY

S.A..K

CLARA MAE BICKHAM, Franklinton

GRAMMAR

M. C. C. Y. W. C. A.; M. C. C. Current Sauce Reporter; Washington Parish Club; Washington Parish Club Current Sauce Reporter.

CAREY H. BLANCHARD, Natchitoches

ENGLISH-HISTORY

S.A..K

HELEN BOGAN . . . Castor

INTERMEDIATE

M.C.C.; Y.W.C.A.; "Y" Cabinet '25; President, Bienville Parish Club '25; Sec., Bienville Parish Club, '25.

ANNIE BOOTY . . . Bolivar

AGRICULTURE

R.L.C.; Y.W.C.A.; Editor R.L.C.

B. J. BORDELON . Bordelonville

MATHEMATICS-SCIENCE

A. of P.

NORMA BORDELON . Long`Bridge

ENGLISH-FRENCH

S.A.K.; A. of P.

LUCY BOUDREAUX . . . Echo

HOME ECONOMICS

M.C.C.; A. of P.

P. H. BREEDLOVE . Natchitoches

MATHEMATICS-SCIENCE

Science Club

ANNA MAE BREWSTER . Negreet

ENGLISH-HISTORY

M.C.C. ;Press Club; Y.W.C.A.

LAURA BRITTAIN . Alexandria

PRIMARY-KINDERGARTEN

M.C.C.; Y.W.C.A.

ONIE BROWN . . Chesbrough

SCIENCE

M.C.C.; Y.W.C.A; Vice-President, M. C.C., Spring '25; "Y" Cabinet '25, '26; Delegate to Blue Ridge '25; M.C.C. Critic, Fall '25; Normal Press Club.

FANNY BUSBY . .. Crowville

INTERMEDIATE

E.L.S.; Y.W.C.A.

LYLIA MAE CAMPBELL, Marthaville

INTERMEDIATE

C.L.C.

GLADYS CARRUTH . New Roads

ENGLISH-MODERN LANGUAGE

S.A.K.

DORRIS CHAMBERS . Sicily Island

INTERMEDIATE

E.L.S.; Y.W.C.A.; Basketball, E.L.S., '24-'26.

MYRTLE CHAMBERS . Shreveport

ENGLISH-HISTORY

E.L.S.; Y.W.C.A.; Current Sauce Reporter, E.L.S.

MERCEDES CHAMPAGNE, Breaux Bridge

ENGLISH-FRENCH

French Circle; A. of P.; A. of P. Cabinet; Current Sauce Reporter, French Circle; Normal Press Club.

LEXA CHANDLER . . Quitman

INTERMEDIATE

M.C.C. Y.W.C.A.

MRS. I. B. CLOESSNER . Leesville

KINDERGARTEN-PRIMARY

Contemporary Life Club

DOLA MAE COOLEY . . Simpson

ENGLISH-HISTORY

E.L.S.; Y.W.C.A.

OMERA CORLEY . . Alexandria

KINDERGARTEN-PRIMARY

M.C.C.; Y.W.C.A.

LOUISE CRUMP . . . Athens

ENGLISH-HISTORY

M.C.C.; Y.W.C.A.

ROBERT CULBERTSON, Natchitoches

SCIENCE

Science Club

CLAUDIA DERRYBERRY . Bienville

ENGLISH-HISTORY

E. L. S.; Y. W. C. A.; Bienville Parish Club; Current Sauce Staff; Normal Press Club.

IDA DESAUSSURE . . . Morrow

ENGLISH-HISTORY

S.A.K. Y.W.C.A.

ELLA L. DUCOTE . . . Echo

ENGLISH-HISTORY

M.C.C.; A. of P.

MARGUERITE DUPUIS . Paulina

ENGLISH-HISTORY

French Circle; A. of P.; Normal Press Club.

LUCILLE FOLSE . Bayou Goula

INTERMEDIATE

S.A.K.; A. of P.

SUE FORMAN . . . Stonewall

ENGLISH-HISTORY

E.L.S.; Y.W.C.A.; Basketball, E.L.S., Contemporary Life Club; Sec'y Con- '24-'25; Vice-Pres., Y.W.C.A., '24-'25; Quartet, Declamation, Debate, E.L.S., '25-'26; Dramatic Club; W.A.A.

HENRY GARRET . . . Campti

BIOLOGY-HISTORY

M.C.C.

DALE GAUTHIER . Bordelonville

MATHEMATICS-PHYSICS

French Circle; A. of P.; 'Varsity Baseball, '25.

NELLIE GILL . . . . Homer

ENGLISH-HISTORY

Dramatic Club; Y.W.C.A.; Potpourri Staff, '25-'26; Choral Club, '23, '24, '25; Dramatic Club Orchestra, '24, '25; Dramatic Club Quartet, '24, '25, '26; Y.W. C.A. Council, '25; Class Vice-president, '25; Normal Press Club; Costume Mistress, Dramatic Club, F. '24.

NONIE POTTS GODWIN . Monroe

INTERMEDIATE

S.A.K.; Y.W.C.A.; Member of Life Guard.

DORIS GRANT . . . . . Eros

MUSIC

S.A.K.; Basketball, S.A.K.; Y.W.C.A.; Choral Club.

JESSIE GUINN . . . . Castor

INTERMEDIATE

M.C.C.

ELDRED HAMMETT . Natchitoches

MUSIC-MATHEMATICS

S.A.K.; Glee Club; Glee Club Quartet; S.A.K. Quartet, '24-'25.

ALA HANKINS . . . Coushatta

ENGLISH-HISTORY

Contemporary Life Club; Y.W.C.A.

FRANCES HARRISON . . Bienville

ENGLISH-HISTORY

E.L.S.; Y.W.C.A.; Chorister, E.L.S.; Normal Press Club; Bienville Parish Club.

MARIE HATHORN . . Alexandria

GRAMMAR

M.C.C.; Y.W.C.A.

CLARICE HENDERSON,

ENGLISH-HISTORY

S.A.K.; Y.W.C.A.

HAZEL HENDRIX . Hope, Ark.

ENGLISH-FRENCH

S.A.K.; Normal Press Club; Y.W.C.A.; Y.W.C.A. Council

MYRTH HINES . . . . Clarks

PRIMARY

E.L.S.; Y.W.C.A.

ZAMA HOLLEY . . . Coushatta

INTERMEDIATE

E.L.S.; Y.W.C.A.

PAULINE HOOPER . Paris, Texas

ENGLISH-HISTORY

Contemporary Life Club; Y.W.C.A.

AUDREY HOUSTON . . . Reids

HOME-ECONOMICS

Basketball, M.C.C.; Y.W.C.A.; M.C.C.; Vice-Pres., M.C.C., Spring '24.

TIM HUDSON . . Natchitoches

MATHEMATICS-HISTORY

S.A.K.

LOUISE HUNT . . . Mansfield

INTERMEDIATE

E.L.S.; Y.W.C.A.

LOUISE JACKSON . . . Pollock

GRAMMAR

M.C.C.; Y.W.C.A.

ERNESTINE JONES . Natchitoches

ART

S.A.K.; Choral Club.

ROSE KEATOR . . . Bermuda

ART

S.A.K.

W. W. KNIGHT . . Sicily Island

MATHEMATICS-CHEMISTRY

E.L.S.; Y.M.C.A.; Baseball.

DELTA LANIER . . . Aimwell

AGRICULTURE

R.L.C.; Y.W.C.A.

WILLIE MAE LAW . Marthaville

INTERMEDIATE

C.L.C.

HESTER LEMOINE . . Shreveport

INTERMEDIATE

S.A.K.; Y.W.C.A.

ELIZABETH LONG . . Winnfield

INTERMEDIATE

Contemporary Life Club; Sec'y. Contemporary Life Club, Fall '24.

MARY MCBRIDE . Natchitoches

HOME-ECONOMICS

M.C.C.

FRANKIE MCGINTY . Ringgold

GRAMMAR

M.C.C.; Y.W.C.A.

GLADYS MCKENZIE . . Homer

INTERMEDIATE

C.L.C.; Y.W.C.A.

Ross A. Maggio . Natchitoches

MUSIC

Dramatic Club; Choral Club; Glee Club, '24-'26; Normal Band; College Orchestra; Director, Dramatic Club Orchestra.

Alice Ray Martin . . Bunkie

ENGLISH-HISTORY

S.A.K.; Y.W.C.A.; Y.W.C.A. Council; Normal Press Club; Pres. S.A.K., Winter, '25.

Levie Medus . . Donaldsonville

PRIMARY

S.A.K.; A. of P.

O. N. Miller . . Mt. Vermon

AGRICULTURE

R.L.C.; Y.M.C.A.; Varsity Football; Washington Parish Club

Louise Mitchell . . Zwolle

ENGLISH-HISTORY

E.L.S.; Y.W.C.A.; Undergraduate Rep. Y.W.C.A.; President, Y.W.C.A., '24, '25, '26; Delegate to Blue Ridge, '24, '25; Secretary E.L.S., Fall '25; Committee of Thirteen; President Sabine Parish Club.

Aimee Moreau . . Bordelonville

FRENCH-ENGLISH

French Circle; A. of P.

Floyce Oakes . . Haynesville

PRIMARY

E.L.S.; Y.W.C.A.

Deutsche O'Neal . Natchitoches

ENGLISH-MODERN LANGUAGE

S.A.K.; Pres. Class, '24; Vice-Pres., Latin Club; Intercollegiate Orator, '25; Intersociety Orator, '25; Potpourri Staff, '25-'26; Forensic Fraternity; Intersociety Debate, '26; Intercollegiate Debate, '26.

ELSIE OWEN . . . Natchitoches

ENGLISH-HISTORY

S.A.K.

L. J. PARRA . . . . . Cut Off

FRENCH-MATHEMATICS

French Circle; Varsity Baseball; A. of P.; Fire Brigade.

HATTIE PARSONS . . . . Flora

ENGLISH-HISTORY

M.C.C.; Y.W.C.A.

BERTIE PATTERSON . . Gueydan

KINDERGARTEN-PRIMARY

C.L.C.; Y.W.C.A.

ALMA PEPPER . . . . . Sikes

ENGLISH-HISTORY

M.C.C.

WILLARD PEPPER . . Jonesboro

ENGLISH-HISTORY

M.C.C.; Y.W.C.A.; Normal Press Club.

MADELON RACHAL . Natchitoches

ENGLISH-HISTORY

S.A.K.

ANNYE REYNOLDS . . . . Ida

HOME-ECONOMICS

S.A.K.

AUDREY REYNOLDS . . Magda

GRAMMAR

M.C.C.; Y.W.C.A.; Parl. Law, Fall '25; Basketball, M.C.C., Fall '25.

GLADYS RHODES . . . Pollock

GRAMMAR

M.C.C.; Y.W.C.A.

HENRY A. RICKEY . Winnsboro

ENGLISH-HISTORY

S. A. K.; Track; Glee Club; Choral Club; Intersociety Debate, '25; Quartet, S.A.K., '25; Winner, Mattie O'Daniel Medal, '25; Parl. Law Class, '24-'25; Pres., S.A.K., '25; Pres., Class, '25; Forensic Fraternity; Delegate, Y.P.C.

TEMPLE ROGERS . . Winnfield

GRAMMAR

M.C.C.; Y.W.C.A.; Current Sauce Staff, '25-'26; Choral Club; M. C. C. Quartet, '24-'25; W.A.A.; Vice-Pres., M.C.C.

LOUISE ROGERS . . Natchitoches

PRIMARY

M.C.C.

ROSA JEAN ROGERS . . Mansfield

HOME-ECONOMICS

M.C.C.

IVORY SANDIFER . . Mansfield

HOME-ECONOMICS

S.A.K.; Y.W.C.A.

NELLA SEGURA . . New Iberia

ENGLISH-FOREIGN LANGUAGE

S.A.K.; A. of P.

CLINT SIMMONS . . Pine Prairie

AGRICULTURE

M.C.C.; Y.M.C.A.; Sigma Delta Tau; Varsity Basketball, '25, '26.

LILA SIMON . . Fort Necessity

PRIMARY

E.L.S.; Y.W.C.A.

RUBY SMITH . . . . Hortman

INTERMEDIATE

C.L.C.; Y.W.C.A

MOLLY STEPHENS . . Doyline

MATHEMATICS-CHEMISTRY

Science Club; Life Saving Corps

LOLA STEVENS . . Independence

INTERMEDIATE

M.C.C.; Y.W.C.A.

LORENE TEDDLIE . . Montgomery

ENGLISH-HISTORY

E.L.S.; Y.W.C.A.

L. L. THOMPSON . Dry Prong

MATHEMATICS-CHEMISTRY

M.C.C.; Y.M.C.A.; Y.M.C.A. Council; Blue Ridge Delegate, '25; Choral Club, '24-'26; Normal Press Club; Sigma Delta Tau; Parl. Law Class, '24-'25.

MAUDE TILLMAN . . . Magda

GRAMMAR

M.C.C.; Y.W.C.A.; Basketball, M.C.C., Fall '24.

MARY LOUISE VOORHIES New Iberia

ENGLISH-HISTORY

A. of P.

CLEORA WAILES . . Natchitoches

ENGLISH-HISTORY

M.C.C.

MYRTLE WILKINSON
Port Neches, Texas
GRAMMAR
M.C.C.; Life Saving Corps; Y.W.C.A.; Normal Press Club.

IRENE WILSON . . Natchitoches
KINDERGARTEN-PRIMARY
M.C.C.

JEWEL WOMACK . . . Castor
INTERMEDIATE
Y.W.C.A.; M.C.C.

GLADYS WOODS . . Shreveport
ENGLISH-HISTORY
E.L.S.; Y.W.C.A.

EVIE WRIGHT . . Alexandria
PRIMARY
M.C.C.

JOSEPHINE YANCY . . Coushatta
MATHEMATICS-SCIENCE
Science Club; Y.W.C.A.

CHARLES YOUNG . . . Pelican
MATHEMATICS-SCIENCE
M.C.C.; A. of P.

JOHN YOUNG . . Natchitoches
MATHEMATICS-SCIENCE
Science Club; Pres., Science Club

ROSA YOUNG . . . . Gonzales
ENGLISH-FOREIGN LANGUAGE
A. of P.; E.L.S.

RUBY ZACHARY . . Natchitoches
HOME-ECONOMICS
E.L.S.

Thinkers, Spring 1926

MOTTO:

"Thought is the nucleus of progress."

COLORS: Pansy and Olive FLOWER: Pansy

HELENA DEWITT . . . . . *President*

BIRDIE COMPTON . . . . . Vice-President

JOSIE DYSON . . . . . *Secretary*

"THINKERS"

Since we have felt the thrill of thought.
Since we have known its joy—its fear—
Oh! How our lives have grown more dear
Since we have felt the thrill of thought;
Hope is gained—not idly bought
Since we have felt the thrill of thought.

Since we have felt the thrill of thought
With it forever at our side,
Oh! How the world has opened wide
Since we have felt this thrill of thought.
Our hours are jewels that we spend
For we have purposes for an end.

Since we have felt the thrill of thought,
These eyes have looked on boundless sight;
Our inmost brain's reborn with light.
Oh! School that made my eyes to see;
Oh thought that gave my life to me.

CHARLIE ADAIR . . . . Dixie

INTERMEDIATE

S.A.K.; Y.W.C.A.

J. S. ADAMS . . . Natchitoches

AGRICULTURE

R.L.C.

RUTH E. ALLEN . . . . Alco

MUSIC-ART

E.L.S.; Y.W.C.A.

MIMA BABINGTON . Franklinton

ENGLISH-LATIN

Latin Club; Y.W.C.A.; Normal Press Club; Washington Parish Club; Editor, Latin Club, Fall, '25.

ALMA BAKER . . . . . Rosa

KINDERGARTEN-PRIMARY

M.C.C.; Y.W.C.A.; Treas., M.C.C., Fall, '25; St. Landry Club.

EDITH BAKER . . . . Morrow

MATHEMATICS-HISTORY

S.A.K.; Y.W.C.A.

JULIA BAKER . . . . Morrow

KINDERGARTEN-PRIMARY

S.A.K.; Y.W.C.A.; Basketball, S.A.K., Fall, '25.

RUTH BANISTER . . Bogalusa

INTERMEDIATE

M.C.C.

WINNIE BANKSTON . Sunny Hill

ENGLISH-HISTORY

M.C.C.; Y.W.C.A.

EMILY BEATTY . . . Crowley

ENGLISH-LATIN

Latin Club; Y.W.C.A.; Vice-Pres., Latin Club, Spring, '25; Treas., Latin Club, Fall, '25; Y.W.C.A. Cabinet, Fall, '25; W.A.A.

ISADORE BELL . . . . Baskin

GRAMMAR

E.L.S.

FON BELT . . . West Monroe

FOREIGN LANGUAGE

Latin Club; Dramatic Club; S.A.K.; Y.W.C.A.; Normal Press Club, '25; Current Sauce Staff, '25; Potpourri Staff, '25; Y.W.C.A. Council.

FLORENCE BERTONIERE, Bogalusa

MUSIC

S.A.K.; Choral Club; Normal Press Club.

UDINE BICKHAM . . Franklinton

ENGLISH-LATIN

Latin Club; Y.W.C.A.; Vice-Pres., Latin Club, Fall, '25; Normal Press Club; Washington Parish Club.

KATHLEEN BLOUIN . St. Gabriel

ENGLISH-MODERN LANGUAGE

S.A.K.; A. of P.

ETHLYN BOWERS . . Tallulah

ENGLISH-LATIN

S.A.K.; Y.W.C.A.; Normal Press Club; Member, Legislative Assembly; Y.W.C.A. Council.

BERT BOYD . . . Natchitoches

MUSIC-MATHEMATICS

C.L.C.

IRMA BRADDOCK . . Mer Rouge

INTERMEDIATE

E.L.S.

RUTH BRAUD . . . Prairieville

INTERMEDIATE

E.L.S.; A. of P.

ETHYL BOLCIANO BRAY, Leesville

GRAMMAR

E.L.S.; Y.W.C.A.

HONOR BRODIE . . Hammond

HOME-ECONOMICS

Science Club; Y.W.C.A.

MABLE BROWN . . Mangham

ENGLISH-HISTORY

M.C..C

WILLIE BROWN . . Mangham

ENGLISH-HISTORY

M.C.C.; Y.W.C.A.; Normal Press Club.

MRS. DOROTHY BROWN PARKER, Plaquemine

HOME ECONOMICS

S.A.K.; Y.W.C.A.; Treas., S.A.K.

ELMA BROWNING. . . . . Pride

INTERMEDIATE

S.A.K.; Y.W.C.A.

FAYE BRYANT . . . . . Slagle

MUSIC

S.A.K.; Y.W.C.A.

MATTIE MARIE BURDICK . . Jena

MUSIC

R.L.C.; Y.W.C.A.

WILMA BURLEIGH . . Gibsland

KINDERGARTEN-PRIMARY

E.L.S.

IRMA BURLEY . . . . Ferriday

AGRICULTURE

R.L.C.

BEATRICE BURRIS . . Franklinton

ENGLISH-HISTORY

M.C.C.; Y.W.C..A; Washington Parish Club; M.C.C. Editor, Fall, '25.

EMMA BURRIS . . . Franklinton

PRIMARY

M.C.C.; Y.W.C.A.; Washington Parish Club; Y.W.C.A. Council, Fall, '25.

LOIS BYRNE . . . . Palmetto

PRIMARY

Y.W.C.A.

ADDIE CAMPBELL . . Jonesville

KINDERGARTEN-PRIMARY

R.L.C.; Y.W.C.A.

FLOY CARLTON . . . . Fisher

MUSIC

Y.W.C.A.; S.A.K.

AMELIA CARSTENS . New Iberia

ENGLISH-LATIN

Latin Club; A. of P.; Sec'y, Latin Club.

MARJORIE CHAFFIN . Grand Cane

INTERMEDIATE

E.L.S.; Y.W.C.A.

BLOSSOM CHAPLINE . Red Gum

ENGLISH-HISTORY

M.C.C.; Y.W.C.A.

EUGENIA CHERRY . . Oakdale

MUSIC-ENGLISH

S.A.K.; Y.W.C.A.; Current Sauce Staff '25; Potpourri Staff '25, '26; Sec'y S. A.K.; Choral Club; Dramatic Club; Allen Parish Club; Normal Press Club.

GOLDA CLARK . . Natchitoches

ENGLISH-HISTORY

M.C.C.

MABEL CLARK . . . Lecompte

ENGLISH-HISTORY

S.A.K.; Y.W.C.A.; Y.W.C.A. Council, '25; Vice-Pres., S.A.K.; Student Gov. ernment Council.

NARCILLE COCO . . Moreauville

INTERMEDIATE

M.C.C.; A. of P.; A. of P. Cabinet.

HARRIET COLEMAN . . Homer

ENGLISH-HISTORY

C.L.C.; Y.W.C.A.; Pres., C.L.C., '24; Treas., C.L.C., '24, '25; Editor, C.L.C., '25.

ZELMA COLLINS . . Lake Charles

ENGLISH-MODERN LANGUAGE

French Circle; Y. W. C. A.; Normal Press Club; Student Government Council; Y.W.C.A. Council.

BIRDIE COMPTON . . Alexandria

INTERMEDIATE

S.A.K.; A. of. P.; Life Saving Corps; Normal Press Club; Captain, Life Saving Corps; Sec'y, W.A.A.; Vice-Pres., S.A.K.

ESTHER COPELAND . . Taylor

KINDERGARTEN-PRIMARY

S.A.K.; Y.W.C.A.; Bienville Parish Club.

J. F. CORKERN . . Osyka, Miss.

AGRICULTURE

R.L.C.; Fire Brigade.

LIDA CRAIG . . . . . Many

MUSIC

E.L.S.; Y.W.C.A.

TRESSIE CRAWFORD . Spring Creek

PRIMARY

R.L.C.; Y.W.C.A.

LUDA CRUMP . . . Marthaville

KINDERGARTEN-PRIMARY

Contemporary Life Club.

MAMIE DREW DANIEL
St. Francisville

INTERMEDIATE

S.A.K.; Y.W.C.A.; Cheer Leader, '25, '26; Current Sauce Staff, '26; Potpourri Staff, '26.

FIDELIA DAVIDSON . . . Elton

ENGLISH-HISTORY

M. C. C.; Y. W. C. A.; Dramatic Club; Sec'y, Dramatic Club; Treas., M.C.C.; Editor, M.C.C.; Potpourri Staff.

DOROTHY DAVIS . . Bogalusa

KINDERGARTEN-PRIMARY

M.C.C.; A. of P.; A. of P. Cabinet.

NEVA DAVIS . . Independence

KINDERGARTEN-PRIMARY

M.C.C.; Tangipahoa Parish Club.

EMMA LEE DE LA HOUSSAYE,
Franklin

INTERMEDIATE

S.A.K.

HELENA DEWITT . . Shreveport

ENGLISH-HISTORY

S.A.K.; Y.W.C.A.; Member Legislative Assembly; Sec'y, S.A.K.; Potpourri Staff, '25, '26; Editor, Current Sauce, '25-'26.

LILLIAN DOUGLASS . . Slaughter

ENGLISH-NATURAL SCIENCE

C.L.C.; Y.W.C.A.

CLAIRE DRAKE . . . St. Joseph

HOME ECONOMICS

S.A.K.; Y.W.C.A.; Treas., S.A.K., Fall, '25.

LANDRY DUCOTE . . . Echo

MATHEMATICS-SCIENCE

R.L.C.; A. of P.

BLANCHE E. DUPUY . Alexandria

GRAMMAR

M.C.C.; Y.W.C.A.

MILDRED DUSON . . . Crowley

KINDERGARTEN-PRIMARY

S.A.K.; Y.W.C.A.; Chorister, S.A.K.; Dramatic Club.

BEULAH DYLE . . Alexandria

INTERMEDIATE

S.A.K.

JOSIE DYSON . . . . . Amite

MATHEMATICS-SCIENCE

M. C. C.; Y. W. C. A.; Current Sauce Staff, '25-'26; W.A.A.; Student Gov't Cabinet; Life Saving Corps; Treas., M.C.C.; Treas., Life Saving Corps, '25; Treas., W.A.A., '26.

ERLA EASLEY . . . Goldonna

MUSIC-ENGLISH

M. C. C.; Y. W. C. A.; Current Sauce Staff, '25-'26; Sec'y, M.C.C., Fall, '25.

EDNA EVANS . . Independence

PRIMARY

M.C.C.; Y.W.C.A.

LOU ELLA FARR. . . . .Gillam

INTERMEDIATE

Y.W.C.A.; S.A.K.

VERNA LEE FIELD . Natchez, Miss.

ENGLISH-HISTORY

Contemporary Life Club; Y.W.C.A.; Sec'y, Contemporary Life Club.

RUTH ELISE FINLEY . Calhoun

INTERMEDIATE

R.L.C.; Y.W.C.A.

LILLIAN FLOURNOY . Greenwood

INTERMEDIATE

E.L.S.; Y.W.C.A.

REBECCA FLYNN . . Oak Ridge

INTERMEDIATE

Y.W.C.A.; M.C.C.

MINNIE FOMBY . . . Homer

ENGLISH-PHYSICAL EDUCATION

C.L.C.; Y.W.C.A.

LOUISE GANNON . . . Peason

INTERMEDIATE

M.C.C.; Y.W.C.A.

LUCILLE GAUDIN . . Crowley

MATHEMATICS-SCIENCE

S.A.K.; Mathematics Club; A. of P.

THELMA GEOGHAGAN . Florien

INTERMEDIATE

Y.W.C.A.; E.L.S.; Basketball, E.L.S.

LAURENCE GILBERT, Napoleonville

ENGLISH-HISTORY

S.A.K.; A. of P.; Treas., S.A.K., Winter, '26; Sec'y, A. of P.; Pres., S.A.K., Fall, '25; Student Gov't Council.

HELEN GLASGOW . . . Wisner

ENGLISH-HISTORY

E.L.S.; Y.W.C.A.

MILDRED E. GRACE . Plaquemine

ENGLISH-HISTORY

S.A.K.; A. of P.; A. of P. Cabinet.

GLADYS GRANT . . . Monroe

ENGLISH-HISTORY

S.A.K.; Y.W.C.A.

ALICE M. HAIGHT . . Leesville

PRIMARY

E.L.S.; Y.W.C.A.

MARY HAIGHT . . Ponchatoula

KINDERGARTEN-PRIMARY

M.C.C.; Y.W.C.A.

MATTIE HALL . . . . . Pitkin

GRAMMAR

C.L.C.; Y.W.C.A.; Sec'y C.L.C., '25.

Mrs. J. D. Hand . . Coushatta

INTERMEDIATE

C.L.C.; Y.W.C.A.; Choral Club; Quartet, C.L.C., Fall, '23.

Armide Hanson . Donaldsonville

PRIMARY

S.A.K.; A. of P.

Willie Belle Harpe . . Bonita

INTERMEDIATE

E.L.S.; Y.W.C.A.

Bessie Head . . . . Bunkie

MATHEMATICS-ENGLISH

Science Club; Y.W.C.A.; Avoyelles Club.

Frances Hilborn . . . Boyce

ENGLISH-HISTORY

S.A.K.

Alice Hooper . . . . Central

INTERMEDIATE

S.A.K.; Y.W.C.A.; Basketball, S.A.K.

Beatrice Houg . . Bogalusa

ENGLISH-LATIN

Latin Club; Y.W.C.A.; Current Sauce Reporter; Latin Club.

Eloise Hough . . . Minden

ENGLISH-HISTORY

S.A.K.; Y.W.C.A.

VICCIE HOUSTON . . . Reids

GRAMMAR

M.C.C.; Y.W.C.A.

LILLIAN HUDSON . . Elizabeth

HOME ECONOMICS

M.C.C.; Y.W.C.A.

SALLY HUDSON . . Alexandria

INTERMEDIATE

S.A.K.; Y.W.C.A.

GREY HUGHES . . . Lake End

MATHEMATICS-MUSIC

S. A. K.; Y. W. C. A.; Baptist Student Council, '24; Choral Club, '24-'25.

TERESA HUNT . . . Mansfield

HOME ECONOMICS

E.L.S.; Y.W.C.A.

ISAAC HYDE . . . Chesbrough

AGRICULTURE

M.C.C.; Y.M.C.A.; Track; "N" Club, '25; Choral Club, '24-'26; Glee Club, '25; Y.M.C.A. Council, '25-'26; Vice-Pres., M.C.C., Fall, '25.

LOUIE INGRAM . . Marthaville

HOME ECONOMICS

C.L.C.

SIDNEY JOHNS . . . . Heflin

MATHEMATICS-PHYSICS

Science Club; Y. W. C. A.; Current Sauce Staff, '25-'26; M.C.C.; Editor, M.C.C., Fall, '25; Normal Press Club, '24-'25; W.A.A.; Potpourri Staff '24-'26.

DOROTHY JOHNSON . . Oakdale

PRIMARY

M.C.C.

MRS. LELIA JOHNSON
Natchitoches

HOME ECONOMICS

M.C.C.

VIRGINIA JOHNSON . . Crowville

ENGLISH-MODERN LANGUAGE

E.L.S.; Y.W.C.A.

IRENE JAMES . . . DeRidder

INTERMEDIATE

M.C.C.; Y.W.C.A.

MABEL JOYNER . . . . Boyce

ENGLISH-HISTORY

S.A.K.; Y.W.C.A.

VELVA JOINER . . . Hammond

MATHEMATICS-HISTORY

M.C.C.; Y.W.C.A.

JOSEPHINE JUNE . . Hammond

MUSIC-MATHEMATICS

M.C.C.; Y.W.C.A.

SHERRILL KILGORE . . Rayville

INTERMEDIATE

E.L.S.; Y.W.C.A.; Editor, E.L.S., Fall, '25.

ELIZABETH KING . . . Homer

HOME ECONOMICS

Y.W.C.A.; E.L.S.; Treas., E.L.S., Fall, '25.

MAUDE KNIGHT . . Crowville

ENGLISH-MODERN LANGUAGE

E.L.S.; Y.W.C.A.; Basketball, E.L.S., '24-'26.

MARIE LOUISE LEBLANC, White Castle

INTERMEDIATE

A. of P.

PAULINE M. LEBLANC, St. Gabriel

ENGLISH-HISTORY

S.A.K., A. of P.

G. J. LEDET . . . . Lockport

ENGLISH-HISTORY

French Circle; A. of P.; Glee Club, '26; Current Sauce Staff; Baseball, '26; Fire Brigade.

EMMA D. LINSDAY . . Shreveport

ENGLISH-HISTORY

A. of P.; M.C.C.

IRENE LUCKEY . . . . Saline

MUSIC-ENGLISH

S.A.K.; Y.W.C.A.

O. R. MARTIN . . . Hagewood

MATHEMATICS-CHEMISTRY

Science Club.

VIRGIE MARTIN . . . Ringgold

KINDERGARTEN-PRIMARY

M.C.C.; Y.W.C.A.

VIVIAN MARTIN . . . Minden

PRIMARY

S.A.K.; Y.W.C.A.

ANGIE MASSONY . Waterproof

ENGLISH-HISTORY

S.A.K.; A. of P.

SUE MCCULLOCH . . . Gillam

ENGLISH-HISTORY

S.A.K.; Y.W.C.A.

BROWNIE MCDANIEL . Leesville

PRIMARY

S.A.K.; Y.W.C.A.; Normal Press Club.

GEORGIE MCDANIEL . Red Gum

KINDERGARTEN-PRIMARY

E.L.S.; Y.W.C.A.; Y.W.C.A. Council, '25.

BILLY MEREDITH . . Alexandria

ENGLISH-SPANISH

S.A.K.; Y.W.C.A.; Life Saving Corps; Quartet, Basketball, S.A.K., '24-'25; Choral Club.

SARA A. MILLICAN . . Deerford

ENGLISH-HISTORY

S.A.K.; Y.W.C.A.

SALLY MOCK . . . . Baskin

ENGLISH-HISTORY

E.L.S.; Y.W.C.A.; Basketball, E.L.S., '24-'25; Normal Press Club.

D. E. MONTAGNE . . Jennings

MATHEMATICS-ENGLISH

S.A.K.; Y.M.C.A.; Varsity Football, '24; Honor Council; Y.M.C.A. Cabinet; Blue Ridge Delegate; Track, '25; Glee Club, '24-'26; Orchestra, '25-'26; Choral Club.

WINONA MONTAGNE . Jennings

KINDERGARTEN-PRIMARY

S.A.K.; Y.W.C.A.; Normal Press Club.

ERIS MONZINGO . . . Minden

KINDERGARTEN-PRIMARY

M.C.C.; Y.W.C.A.; Parl. Law, M.C.C., Fall, '25; Editor, M.C.C., '25.

EARL MORGAN . . . Goldonna

AGRICULTURE

M.C.C.; Y.M.C.A.

ARVA NASH . . . . . Jena

ENGLISH-HISTORY

M.C.C.

MARJORIE O'BANNON . Homer

KINDERGARTEN-PRIMARY

C.L.C.; Y.W.C.A.

BAUCUM PARKER . Haynesville

MATHEMATICS-SCIENCE

'Varsity Football, '24-'26; Basket Ball, '24; Baseball, '24; S.A.K.; Y.M.C.A.

EURA PARKER . . . Leesville

INTERMEDIATE

E.L.S.; Y.W.C.A.; W.A.A.

THELMA PARKER . . . Slagle

PRIMARY

S.A.K.; Y.W.C.A.

JEWEL PAUL . . . . . Many

ENGLISH-HISTORY

E.L.S.

FLOSSIE PETTY . . . . Many

PRIMARY

E.L.S.; Y.W.C.A.

IVEY BELLE PHILLIPS, Grand Cane

INTERMEDIATE

S.A.K.; Y.W.C.A.

MARCIA POLEMAN . Natchitoches

MUSIC

S.A.K.

NINA MAUDE POLLARD . Leesville

INTERMEDIATE

S.A.K.

AURA PURNELL . . . Tallulah

INTERMEDIATE

S.A.K.; Y.W.C.A.; Sec'y, S.A.K., Fall, '25; Y.W.C.A. Council.

MAY PYNES . . . Shreveport

INTERMEDIATE

S.A.K.

AUDREY M. QUINA . Shreveport

ENGLISH-LATIN

E.L.S.; A. of P.; A. of P. Cabinet; Normal Press Club.

HELEN EARL RACHAL, Natchitoches

ENGLISH-HISTORY

S.A.K.

ADELE RADEKE . . . Welsh

KINDERGARTEN-PRIMARY

M. C. C.; Y. W. C. A.; Delegate, Blue Ridge; Treas., M. C. C., Spring, '24; Sec'y, Y.W.C.A.

FRANCES RAY . . . Lecompte

INTERMEDIATE

S.A.K.; Choral Club; Y.W.C.A.; Quartet, S.A.K., '25.

CARSON REED, JR. . Natchitoches

MATHEMATICS-SCIENCE

Science Club

ANNIE REESE . . . Oak Ridge

INTERMEDIATE

M.C.C.; Y.W.C.A.

HAZEL REEVES . . . Reeves

ENGLISH-HISTORY

M.C.C.; Y.W.C.A.

RUBY RIDGE . . . Alexandria

KINDERGARTEN-PRIMARY

Y.W.C.A.; S.A.K.

A. A. ROBINETTE . . Ashland

MATHEMATICS-SCIENCE

Science Club

IRMA ROBINSON . . . Bastrop

ENGLISH-LATIN

S.A.K.; Y.W.C.A.

VIRGINIA ROBINSON . . Bastrop

ENGLISH-HISTORY

S.A.K.; Y.W.C.A.

ESTHER RUBIN . . Alexandria

HOME ECONOMICS

S.A.K.; W.A.A.

RUBY SAUREZ . . Plaquemine

ENGLISH-HISTORY

S.A.K.; A. of P.; A. of P. Cabinet.

JULIA SHEPPARD . . . . Jena

GRAMMAR

M.C.C.; Basket Ball, M.C.C., '24.

CECIL SINGLETON . . . Boyce

ENGLISH-HISTORY

S.A.K.

MYRTLE STROTHER . . . Pitkin

ENGLISH-HISTORY

C.L.C.; Y.W.C.A.; Editor, C.L.C., Winter, '24; Pres., C.L.C., Fall, '25.

MARY JULIA STUBBS, Ashburn, Ga.

GRAMMAR

S.A.K.; Y.W.C.A.

JENNIE SUMRALL . New Iberia

ENGLISH-HISTORY

S.A.K.; Y.W.C.A.

FRANCES SUTTER . . Roanoke

KINDERGARTEN-PRIMARY

M.C.C.; Y.W.C.A.

J. M. TAYLOR . . . Jonesville

MATHEMATICS-BIOLOGY

Science Club; Y.M.C.A.

EDITH TEMPLE . St. Francisville

INTERMEDIATE

E.L.S.; Y.W.C.A.

GENEVIEVE THIBODEAUX, Napoleonville

INTERMEDIATE

S.A.K.; A. of P.; Basket Ball, S.A.K., '25; A. of P. Cabinet.

LOIS THIBODEAUX . Mer Rouge

ENGLISH-HISTORY

S.A.K.; Y.W.C.A.; Editor, S.A.K., Winter, '25.

IDA SINGLETON . . . . Angola
HOME ECONOMICS
Y.W.C.A.; S.A.K.

PEARL SLAWSON . . Winnfield
ENGLISH-HISTORY
Y.W.C.A.; Contemporary Life Club.

ADELE SMITH . . Mooringsport
ENGLISH-HISTORY
E.L.S.

LUCILLE SMITH . . . Hortman
INTERMEDIATE
S.A.K.; Y.W.C.A.

MELBA KIRBY SMITH, New Orleans
ENGLISH-HISTORY
S.A.K.; Y.W.C.A.

SARA SMYTHE . . . Hammond
ENGLISH-HISTORY
M.C.C.; Y.W.C.A.

EDITH SPRING . . Franklinton
HOME ECONOMICS
M.C.C.; Y.W.C.A.; Treas., M.C.C., Fall, '25; Washington Parish Club.

NEVA STRANGE . . Hammond
INTERMEDIATE
M.C.C.

AGNES THOMAS . . . . Slagle

PRIMARY

S.A.K.; Y.W.C.A.

BESSIE THOMPSON . . Zachary

INTERMEDIATE

S.A.K.; Y.W.C.A.; Basket Ball, S.A.K., '24-'26; Y.W.C.A. Cabinet; Sec'y, S.A.K., Spring, '25; Pres., S.A.K., Fall, '25; Parl. Law, S.A.K., '26; Class Sec'y, '26; Student Gov't Council; Guardian Club; Chairman, Basket Ball Teams, W.A.A.

ISABELLE THORP . . . Amite

GRAMMAR

H.C.C.; Y.W.C.A.; Tangipahoa Club

CORA TURPIN . . Natchitoches

HOME ECONOMICS

S.A.K.

JAMES TURPIN . . Natchitoches

AGRICULTURE

S.A.K.

MINNIE VERDEL . . . Bogalusa

HOME ECONOMICS

M.C.C.; Y.W.C.A.

IONE WAGNER . . Grand Cane

INTERMEDIATE

E.L.S.; Y.W.C.A.

CECILE WAGUESPACK . Lockport

ART

M.C.C., A of P.; Vice-Pres., M.C.C., Fall, '25.

EVELYN WEBB . . Prairieville

PRIMARY

M.C.C.; Y.W.C.A.

ELVIN WEEMS . . . . Pioneer

MATHEMATICS-PHYSICS

Science Club; Y.M.C.A.

MARGARET WHELAN . Bogalusa

INTERMEDIATE

S. A. K.; A. of P.; Chorister, S. A. K., A. of P. Cabinet.

ALMA WHITE . . . Westlake

MUSIC-ART

S.A.K.; Choral Club; Y.W.C.A.

LULA MAE WHITTY, Baton Rouge

INTERMEDIATE

E.L.S.; A. of P.

LYLLIS WILKINSON . . Jennings

KINDERGARTEN-PRIMARY

S.A.K.; Y.W.C.A.

FRANCES WILLARD . . . Welsh

KINDERGARTEN-PRIMARY

M.C.C.; Y.W.C.A.; Blue Ridge Delegate; Y.W.C.A. Cabinet.

LEONA WILLIAMS . . . Many

GRAMMAR

S.A.K.; Y.W.C.A.

NAOMI WILLIAMS . . . Many

GRAMMAR

S.A.K.

MARGARET WITHERSPOON, Greenwood

LATIN-ENGLISH

Latin Club

SHIRLEY WREN . . Shreveport

HOME ECONOMICS

R.L.C.; Y.W.C.A.

THELMA YOUNG . Ponchatoula

INTERMEDIATE

Y.W.C.A.

BETTY YOURTEE . . Deltabridge

ENGLISH-HISTORY

S.A.K.; Y.W.C.A.; Basket Ball, S.A.K.

FRESHMAN
DARWIN

Invaders, Summer 1926

MOTTO:

"Nothing great is lightly won."

COLORS: Gold and White. FLOWER: Rose.

OFFICERS:

ELAINE BERNER . . . . . *President*

BLANCHE CHOPPIN . . . . . *Vice-President*

IRENE HENDERSON . . . . . *Secretary*

"STRIVING"

There's a building on the hill
Where the Invaders linger still,
But nothing great is lightly won;
So they are striving on and on.

When white and gold you see,
Think of the Invaders free,
Who always gave their very best,
And faithfully stood the acid test.

So here's to the Invaders bold and true,
May they ever be loyal to me and you,
And when He makes the final call,
May He find them faithful one and all.

ARLEEN BAKER . . Mansfield

MATHEMATICS-CHEMISTRY

E.L.S.; S.A.K.

ELAINE BERNER . . Prairieville

INTERMEDIATE

Honor Council; Choral Club; Current Sauce Reporter; Vice-Pres., S.A.K.; Press Club; President of Class, '26; Delegate to Blue Ridge '25; Y.W.C.A. Cabinet.

ETHELYN BIGGS . . . Grayson

INTERMEDIATE

E.L.S.

LEONCIA BOUVIER . . Lockport

ENGLISH-MODERN LANGUAGE

Le Cercle Francais; A. of P.; Vice-President of Le Cercle Francais.

CLYDE BOYD . . . Natchitoches

MATHEMATICS-CHEMISTRY

Science Club; Glee Club; Choral Club.

MARIE BRISTER . . Alexandria

GRAMMAR

S.A.K.; Y.W.C.A.; W.A.A.; Y.W.C.A. Cabinet.

VERGIE CALLAWAY . Natchitoches

GRAMMAR

E.L.S.; Y.W.C.A.

BLANCHE CHOPPIN . . Boyce

ENGLISH-HISTORY

A. of P. S.A.K.

MARY HELEN CLOUD . Ashland

ENGLISH-HISTORY

S.A.K.

CORINNE DUFRENE . . Raceland

ENGLISH-HISTORY

A. of P.; M.C.C.

IVA MAY FISHER . . . Grayson

INTERMEDIATE

E.L.S.

MAUDE GASPARD . . . Kaplan

MATHEMATICS-FRENCH

Le Cercle Francais; A. of P.

EVA GORDON . . . Sicily Island

HOME ECONOMICS

E.L.S.; Y.W.C.A

MRS. CHARLES INGALLS, Natchitoches

ART

Rural Life Club

NELDA MCLAURIN . Georgetown

S.A.K.

DOROTHY MAXWELL . . Minden

HOME ECONOMICS

M.C.C.; Y.W.C.A.

FLORENCE NORMAN . Alexandria

ENGLISH-HISTORY

S.A.K.; Y.W.C.A.; Choral Club '25, '26.

LEO NORSWORTHY . Natchitoches

CHEMISTRY-BIOLOGY

Science Club.

ODETTE OUBRE . . Loreauville

FRENCH-ENGLISH

S.A.K.; A. of P.

FERN PARHAM . . . . Clarks

MUSIC

E.L.S.; Y.W.C.A.; Choral Club

LEO PERRITT . . . . Doyline

ENGLISH-HISTORY

S.A.K.; Y.W.C.A.

J. T. PIERSON, JR. . Natchitoches

AGRICULTURE

S.A.K.; Football '24, '25; N Club.

CHARLES PRATT . . Natchitoches

MATHEMATICS-SCIENCE

E.L.S.

TRESSIE PULLIG . . . Ashland

MATHEMATICS-BIOLOGY

Science Club; Y.W.C.A.

ANNIE B. RATCLIFF . Coushatta

GRAMMAR

M.C.C.

MARIE DELL ROUBIEU, Natchitoches

ENGLISH-HISTORY

S.A.K.

MAYE SAMPLE . . . . Saline

INTERMEDIATE

E.L.S.; Y.W.C.A.

THEODORA SCHAEDEL, Alexandria

GRAMMAR

M.C.C.; Y.W.C.A.; Y.W.C.A. Cabinet

CAROLYN SCOTT . . . Kingston

PRIMARY

S.A.K.; Y.W.C.A.

BETTY BROWN SHADDOCK, Lake Charles

ENGLISH-MODERN LANGUAGE

S.A.K.; Y.W.C.A.

ANNIE LAURA STEVENS, Ringgold

GRAMMAR

M.C.C.; Y.W.C.A.

FLOYCE STANCIL . . . Marion

KINDERGARTEN-PRIMARY

S.A.K.; Y.W.C.A.

KATE TAYLOR . . . . Olla

HOME ECONOMICS

E.L.S.; Y.W.C.A.; Choral Society.

MARION TAYLOR . . . . Jena

GRAMMAR

Rural Life Club; Y.W.C.A.

MAYBETH THIBODEAUX, Mer Rouge

MUSIC

S.A.K.; Y.W.C.A.

Second Term

MOTTO:

"Out of the harbor into the deep blue sea."

COLORS: White and Green. FLOWERS White Chrysanthemum.

OFFICERS:

LESLIE LUM . . . . . *President*
DE LANE SMITH . . . . . *Vice-President*
ELVA HUNTER . . . . . *Secretary*

DOWN IN OLD LOUISIAN'

Don't you know there comes a feelin'
As alone here I'm a sittin'
That life is worth the livin'
Down in old Louisian'.

Here the people are a smilin'
An' the birds are always singin'
An' the flowers a always bloomin'
Down in old Louisian'.

Why, the sun seems always shinin'
And love I'm always findin',
For there's never any pinin'
Down in old Louisian'.

And I'm sure as here I'm sittin'
That God is not forgittin'
That we're thankin' Him for livin'
Down in old Louisian'.

And when the end is comin',
I'll be smilin' and be thankin'
Him for lettin' me be dyin'
Down in old Louisian'.

E. J. ADAMS . . . . . Fisher

ENGLISH-SOCIAL SCIENCE

MERCILLE ADAMS . . Coushatta

GRAMMAR

M.C.C.; Y.W.C.A.

MATILDE ALEXANDER . Oil City

INTERMEDIATE

M.C.C.

WILLIAM ROY ALFORD

MATHEMATICS-CHEMISTRY

Rural Life; Y.M.C.A.

OPAL ALLEN . . . Oakdale

GRAMMAR

M.C.C.; Y.W.C.A.

BESSIE ALLUMS . . Hall Summit

GRAMMAR

M.C.C.

WILLIE LEE AUSTIN . Logansport

INTERMEDIATE

E.L.S.; Y.W.C.A.

AGNES BARKER . . Summerfield

HOME ECONOMICS

E.L.S.; Y.W.C.A.

EDNA EARL BICKHAN, Mt. Hermon

PRIMARY

R.L.C.; Y.W.C.A.

FRANCES BLANCHARD, Natchitoches

ENGLISH-HISTORY

S.A.K.

BLANCHE BOONE . . . Pelican

INTERMEDIATE

E.L.S.

CAMILLE BOUTTE . . Loreauville

INTERMEDIATE

E.L.S.; A. of P.

FANNIE MAE BOWEN . . Marion

MATHEMATICS-ENGLISH

S.A.K.; S.A.K. Basketball; Y.W.C.A.

LUCILLE BOYDSTUN, Natchitoches

ENGLISH-SOCIAL SCIENCE

S.A.K.

ELISE BRANTLY . . . Minden

ENGLISH-LATIN

Latin Club; Y.W.C.A.

MARY ELISE BRIDGES . Minden

PRIMARY-KINDERGARTEN

S.A.K.; Y.W.C.A.

ERA BRIGMON . . . . Chestnut

INTERMEDIATE

E..LS.

VIVIAN BROUSSARD . . Harelson

INTERMEDIATE

Rural Life; Y.W.C.A.

RUBY BROWN . . . Pineville

PRIMARY-KINDERGARTEN

Y.W.C.A.; M.C.C.

SEAWILLOW BROWN . . . Lucas

MUSIC

M.C.C.; Y.W.C.A.; Honor Council, '25, '26; Chorister M.C.C. '25; Choral Club; W.A.A.; Y.W.C.A. Cabinet '26.

ALICE BRUMFIELD . Moreauville

ENGLISH-FRENCH

A. of P.; La Cercle Francais.

BRUCE BUIE . . . . Morrow

MATHEMATICS-SCIENCE

M.C.C.; Y.W.C.A.

MENYON BURKHALTER . Gibsland

HOME ECONOMICS

S.A.K.; Y.W.C.A.

JESSIE CARTER . . Natchitoches

PRIMARY-KINDERGARTEN

M.C.C.

LUCILLE CHAMBERS, Sicily Island

HOME ECONOMICS

E.L.S.; E.L.S. Basketball '25.

GERTRUDE CHUSTZ, Independence

INTERMEDIATE

M.C.C.; A. of P.

MARY CHUSTZ . . Independence

INTERMEDIATE

M.C.C.; A. of P.

ALMA P. CHRISTIAN . Grand Cane

MATHEMATICS-CHEMISTRY

Y.W.C.A.; E.L.S.

EUNICE COCO . . Moreauville

ENGLISH-FRENCH

A. of P.; La Cercle Francais.

MARY COLLINSWORTH . . Heflin

MATHEMATICS-HISTORY

M.C.C.; Y.W.C.A.

EVELYN COLQUITT . . . Mira

ENGLISH-SOCIAL SCIENCE

M.C.C.; Y.W.C.A.

TENNIE CROW . . . Shreveport

MATHEMATICS-CHEMISTRY

S. A. K.

GERTRUDE DALTON . . Minden

HOME ECONOMICS

S.A.K.; Y.W.C.A.

BIRDIE LEE DAVIS . Winnsboro

PRIMARY-KINDERGARTEN

E.L.S.; Y.W.C.A.

CHRISSIE DAVIS . . . Columbia

HISTORY-ENGLISH

E. L. S.

ETHEL DICKINSON . . Minden

PRIMARY-KINDERGARTEN

S. A. K.

LORENE DRURY . . . Doyline

ENGLISH-SOCIAL SCIENCE

PAULINE EARNEST . . Bunkie

INTERMEDIATE

S.A.K.; Y.W.C.A.

ELECTA ENSIGN . . . Roseland

SPANISH-SOCIAL SCIENCE

S.A.K.; Y.W.C.A.

BOBBYE RUTH ERSKIN, Columbia

HOME ECONOMICS

S.A.K.; Y.W.C.A.

RUBY FINLEY . . . Ashland

PRIMARY-KINDERGARTEN

Y.W.C.A.; M.C.C.

IONE FRANKLIN . . Natchitoches

ENGLISH-SOCIAL SCIENCE

S. A. K.

ALICE FRAZIER . . . Grayson

INTERMEDIATE

M. C. C.

MRS. A. A. FREDERICKS, Natchitoches

ENGLISH-FOREIGN LANGUAGE

R.L.C.

ALICE FUTRAL . . . Port Barre

INTERMEDIATE

Y.W.C.A.; S.A.K.

GLADYS GAINER . . Grand Cane

INTERMEDIATE

CHILSEA GATES . . . Oakdale

HOME ECONOMICS

S.A.K.; Y.W.C.A.

MARY VEE GILLEN . . Campti

ENGLISH-SOCIAL SCIENCE

M.C.C.

MILDRED GIMBER . . . Winnfield

ART

S.A.K.; Y.W.C.A.

IONA GOUNER . . . Abington

HOME ECONOMICS

E.L.S.; A. of P.

DOROTHY GORDON . Sicily Island

MUSIC

E.L.S.; Y.W.C.A.

EUNICE GRAY . . . . . Jena

INTERMEDIATE

E. L. S.

RUTH HARKINS . . Haynesville

PRIMARY-KINDERGARTEN

E.L.S.; Y.W.C.A.

ANNIE HARGIS . . Natchitoches

HISTORY-ENGLISH

S. A. K.

MARJORIE HARRISON, Montgomery

ENGLISH-SOCIAL SCIENCE

E.L.S.; Y.W.C.A.

MILDRED HATCHER . . Clinton

INTERMEDIATE

M.C.C.; Y.W.C.A.

ROY HIMEL . . . . Vacherie

FRENCH-MATHEMATICS

La Cercle Francais; A. of P.

HAZEL HOGAN . . Cheneyville

INTERMEDIATE

C. L. C.

MILDRED EXELY HOGG . Oakdale

INTERMEDIATE

S.A.K.; Y.W.C.A.

SUSANNA HOLDEMAN . Crowley

INTERMEDIATE

E. L. S.; Y.W. C. A.; W. A. A.; Normal Press Club.

MIRA HOLMES . . . Longstreet

ENGLISH-HISTORY

M.C.C.; Y.W.C.A.

EDNA HOOVER . . Independence

INTERMEDIATE

C. O. HORTON . . . Coushatta

ENGLISH-HISTORY

M.C.C.; Y.W.C.A.

ELVA HUNTER . . Bossier City

GRAMMAR

M.C.C.; Y.W.C.A.; Bossier Parish Club

ILA MAE HUNTER . . Coushatta

GRAMMAR

M.C.C.; Basket Ball, M.C.C.

MYRTLE JACKSON . . Simpson

KINDERGARTEN-PRIMARY

E.L.S.; Y.W.C.A.

ZELLA MAE JONES . Long Leaf

INTERMEDIATE

S. A. K.

LUCILLE JORDAN . . Marthaville

PRIMARY-KINDERGARTEN

Contemporary Life Club

PAULINE JORDAN . Natchitoches

ENGLISH-HISTORY

S. A. K.

WILMA JORDAN . . . Robeline

HOME ECONOMICS

R.L.C.; Y.W.C.A.

GEORGE JOUBERT . . Opelousas

AGRICULTURE

R. L. C.

MINNIE KAY . . . Provencal

INTERMEDIATE

S. A. K.

AMANDA KENNERLY . . Wisner

CHEMISTRY-BIOLOGY

E.L.S.; Y.W.C.A.

GLADYS KENT . . . . Oberlin

ENGLISH-HISTORY

S.A.K.; Y.W.C.A.; Chorister, S.A.K.

J. E. KILLEN . . . Natchitoches

MATHEMATICS-CHEMISTRY

Science Club

BEULAH KIRKLAND . . Leesville

HOME ECONOMICS

E.L.S.; Y.W.C.A.

MAE LAMBERT . . . . Hester

MATHEMATICS-ENGLISH

M.C.C.; A. of P.; Normal Press Club.

EDITH LANEHART . . Woodville

PRIMARY

S.A.K.; Y.W.C.A.

ROSE LAURENTS . . Lake Arthur

ENGLISH-HISTORY

M.C.C.; Y.W.C.A.

ELIZABETH LEDBETTER, Alexandria

ENGLISH-SCIENCE

Science Club; Y.W.C.A.; Life Saving Corps.

PHELMA LLOYD . . . Sieper

ENGLISH-HISTORY

Y.W.C.A.; E.L.S.

LILLIAN LOFTIN . . East Point

GRAMMAR

M. C. C.

LESLIE LUM . . . . Converse

MATHEMATICS-CHEMISTRY

Science Club; Y.M.C.A.

VICTORIA MCDANIEL . Kentwood

KINDERGARTEN-PRIMARY

R.L.C.; Y.W.C.A.

LUCILLE MCLELLAN . . Barham

ENGLISH-LATIN

Latin Club; Y.W.C.A.

LILY MCKNIGHT . . . Colfax

ENGLISH-BIOLOGY

S.A.K.; Normal Press Club.

EFFIE MCNORTON . Natchitoches

INTERMEDIATE

S.A.K.; Basket Ball, S.A.K.

ROBERTA MAGEE . . Franklinton

ENGLISH-SPANISH

M.C.C.; Y.W.C.A.

RUTH MARSH . . . Stonewall

HOME ECONOMICS

M.C.C.; Y.W.C.A.

CLARA MARTIN . . Haynesville

INTERMEDIATE

E.L.S.; Y.W.C.A.

ELVINA MARTIN . . Opelousas

INTERMEDIATE

M.C.C.; A. of P.

LOUISE MARTIN . . . Minden

HOME ECONOMICS

S.A.K.; Y.W.C.A.

MABLE MARTIN . . . Ringgold

KINDERGARTEN-PRIMARY

M.C.C.

ALLEGRA MASSEY . . . Flora

ENGLISH-LATIN

Latin Club; A. of P.

LA VERNE MATHEWS . Pelican

INTERMEDIATE

S.A.K.; Y.W.C.A.

FLORENCE MEYERS . Sicily Island

INTERMEDIATE

E.L.S.; E.L.S. Basketball; Y.W.C.A.

VALERIA MILLER . . . Florien

INTERMEDIATE

E.L.S.

VIRGINIA MILES . . . Minden

PRIMARY-KINDERGARTEN

Y.W.C.A.; Y.W.C.A. Cabinet '26; S.A.K.

OPAL MOORE . . . Merryville

MATHEMATICS-ENGLISH

Y.W.C.A.; C.L.C.

DONNA MORELAND . . New Era

ENGLISH-SOCIAL SCIENCE

Rural Life Club; Y.W.C.A.

ADDIE MOUTON . . . Carenco

FRENCH-ENGLISH

Le Cercle Francais; A. of P.

GLADYS MURPHEY . Cheneyville

MATHEMATICS-ENGLISH

S.A.K.; Y.W.C.A.

FLOICE NAPPER . . . . Hico

GRAMMAR

E. L. S.

MILDRED OGLESLY . Plain Dealing

PRIMARY-KINDERGARTEN

M. C. C.

DOTTIE LOLA OLIVER . Glenmora

ENGLISH-FOREIGN LANGUAGE

M. C. C.

ELIZABETH PARHAM . . Clarks

PRIMARY-KINDERGARTEN

E.L.S.; Y.W.C.A.

JULIA PEROT . . . Natchitoches

ENGLISH-SOCIAL SCIENCE

S. A. K.

FON PERRY . . . . . Ida

HOME ECONOMICS

S. A. K.

RUBY PITTMAN . . Spring Creek

ENGLISH-SOCIAL SCIENCE

R.L.C. ; Y.W.C.A.

ERA PRICE . . . . . Sieper

PRIMARY-KINDERGARTEN

Y.W.C.A.; E.L.S.

LUCY PRICE . . . Coushatta

INTERMEDIATE

M. C. C.

J. L. PRUDHOMME, JR., Natchitoches

HISTORY-MATHEMATICS

S. A. K.

HARRY RACHAL . . Natchitoches

ENGLISH-HISTORY

La Cercle Francais.

ADALINE RANDEL . . Abbeville

HOME ECONOMICS

S.A.K.; Y.W.C.A.; Choral Club

JOHNNYE RAY . . . Columbia

ENGLISH-HISTORY

E.L.S.; Life Saving Corps

ETHEL LEE RAYBURN

ENGLISH-HISTORY

E. L. S.

RUTH RISHER . . . Pelican

HOME ECONOMICS

S.A.K.; S.A.K. Basketball; Y.W.C.A.

JUANITA ROBERTSON, Independence

INTERMEDIATE

M. C. C.

SELMA ROBINSON . . Danville

ENGLISH-SOCIAL SCIENCE

E. L. S.

AUDREY ROWCLIFF . Port Allen

PRIMARY-KINDERGARTEN

M.C.C.; A. of P.

ESTHER RUSSEL . . Grand Cane

ENGLISH-HISTORY

E.L.S.; Y.W.C.A.

DEVONIA SALTER . . . Negreet

MATHEMATICS-ENGLISH

Y.W.C.A.; M.C.C.; Press Club; Sabine Parish Club

DAISY SASSER . . . . . Carrol

GRAMMAR

M. C. C.

CAREY SCHILLING . Osyka, Miss.

AGRICULTURE

Y.M.C.A.; R.L.C.; Glee Club; Choral Club.

MICKEY OBERIA SCOTT, Glenmora

INTERMEDIATE

M. C. C.

VIOLA SHOWS . . . Jonesboro

PRIMARY-KINDERGARTEN

M.C.C.; M.C.C. Basketball; Y.W.C.A.

MYRTLE SIMMONS . . Boliviar

PRIMARY-KINDERGARTEN

R.L.C.; Y.W.C.A.

LOUISE SINCLAIR . . Longstreet

HOME ECONOMICS

M.C.C.; Y.W.C.A.

BEATRICE SMITH . . . Baskin
GRAMMAR
E.L.S.

DE LANE SMITH . . . Sabine
PRIMARY-KINDERGARTEN
S.A.K.; Y.W.C.A.

EILEEN SMITH . . . Lecompte
MATHEMATICS-CHEMISTRY
S. A. K.

GABRIEL SOMPAYRAC . . Campti
PRIMARY-KINDERGARTEN
S. A. K.

MRS. FANNIE MAY SPRUILL ZENTER . . . Plain Dealing
PRIMARY-KINDERGARTEN
E. L. S.

ZINA STRINGFIELD . Spring Creek
ENGLISH-SOCIAL SCIENCE
R.L.C.; Y.W.C.A.

O. C. TEAGLE . . . . Morrow
ENGLISH-HISTORY
S. A. K.

MERTIE THOMPSON . . Bernice
MUSIC-ENGLISH
S.A.K.; Y.W.C.A.; Choral Club.

LUCILLE TINKER . Dewitt, Ark.

ENGLISH-SOCIAL SCIENCE

E.L.S.; Y.W.C.A.

MARY BELLE TRISLER . New Era

HOME ECONOMICS

R.L.C.; Y.W.C.A.

CARRIE LOU TULLOS . . Pineville

INTERMEDIATE

S.A.K.; Y.W.C.A.

W. E. WALKER . . . . Wyatt

MATHEMATICS-CHEMISTRY

M.C.C.; Y.M.C.A.; Football.

IRMA WATTS . . . . Minden

S.A.K.; Y.W.C.A.

MARIE WEAVER . . . Ashland

PRIMARY

S. A. K.

BERTHA WEBB . . Vowell's Mill

KINDERGARTEN-PRIMARY

E.L.S.; Y.W.C.A.

LOTTIE L. WHATLEY . Good Pine

KINDERGARTEN-PRIMARY

E. L. S.

Mrs. M. V. Wildesen,
New Orleans

KINDERGARTEN-PRIMARY

M.C.C.; Y.W.C.A.

Clevie Williams . . Chestnut

KINDERGARTEN-PRIMARY

E.L.S.; Y.W.C.A.

Zilpha Willson . . Alexandria

GRAMMAR

S.A.K.; Y.W.C.A.; Life Saving Corps.

Irene Wilson . . . Bienville

KINDERGARTEN-PRIMARY

S. A. K.

Zelda Worley . . . Homer

MATHEMATICS-CHEMISTRY

C.L.C.; Y.W.C.A.

Elsie Wyner . . . Hornbeck

MATHEMATICS-SCIENCE

C.L.C.; Y.W.C.A.

Mary Zimmerman . Plaquemine

KINDERGARTEN-PRIMARY

M.C.C.; A. of P.

Demonites, Winter 1927

MOTTO: *"Follow the Demons"*

COLORS: White and Gold FLOWER: Chaste Daisy

OFFICERS:

DUNCAN S. DICKEY . . . . . *President*

MYRA WHITMAN . . . . . *Vice-President*

NEVA KNIGHTON . . . . . *Secretary*

THE SPIRIT OF THE FRESHMEN

WE HAVE been at the Louisiana State Normal College only a few months, but during this time we have had the spirit of the college. We have tried very hard to make ourselves a part of the life of the student body. We have learned the yells; we have attended the games, and we have tried to put "pep" into those who were standing on the side lines. We may be green freshies, but we are loyal. If we do have to go to a separate assembly and stay in Camp Four when we land here, we are not ashamed of our name. We know that as Freshmen we must build the foundation upon which, as Seniors, we shall some day stand. Co-operation is necessary for the upbuilding of any school, or of any organization; and co-operation means the united action of all toward the same end. It means the faculty and the entire student body. As Freshmen we hope that our very greenness may give life and spirit to this great institution of which we are a part.

It is with this spirit that we hereby resolve to do all in our power in the upbuilding of the State Normal College. Our fondest hopes are that the college may grow as the years come and go and that it may never be ashamed of us. Here's to the Normal of the Future. May it prosper and flourish as it has in the past, and may it continue to furnish the state of Louisiana with trained men and men devoted to a life of service.

IN MEMORIAM

ROY DOUGHTY---Jena, Louisiana

Born, July 29, 1904

Died, March 4, 1926

CATHERINE ADAMS . Morgan City

ENGLISH-LATIN

S.A.K.; Y.W.C.A.; Normal Press Club

WILMA ADAMS . . Winnfield

ENGLISH-HISTORY

Contemporary Life Club

EARL AIKEN . . . Lecompte

MATHEMATICS-BIOLOGY

Science Club

RUBY ALDREDGE . . Hornbeck

INTERMEDIATE

E.L.S.; Y.W.C.A.

CURTIS ALEXANDER . . Minden

ENGLISH-HISTORY

M.C.C.; Y.M.C.A.

ELIZABETH ALEXANDER, Greenwood

KINDERGARTEN-PRIMARY

S.A.K.; Y.W.C.A.

BESSIE ALISON . Tidewater, Fla.

KINDERGARTEN-PRIMARY

S.A.K.; A. of P.

MARY ANN ALLEMAN Napoleonville

LATIN-ENGLISH

S.A.K.; A. of P.; S.A.K. Parl. Law; A. of P. Cabinet; Current Sauce, '26; Normal Press Club.

SUE ALLEN . . . . Hosston

GRAMMAR

C.L.C.; Y.W.C.A.

EDITH ANDERSON . . Wisner

INTERMEDIATE

E.L.S.; Y.W.C.A.

AIMEE ANDREWS . Alexandria

INTERMEDIATE

S.A.K.; Y.W.C.A.; Normal Press Club

ESTELLE AYO . . . Thibodaux

ENGLISH-MODERN LANGUAGE

S.A.K.; A. of P.; Student Government Council, Fall '25.

ELMO E. BAGLEY . . Keatchie

AGRICULTURE

R.L.C.; Y.M.C.A.

ELMO E. BAGLEY . . Keatchie

MATHEMATICS-SCIENCE

E.L.S.

LOYCE BAKER . . . . Ruby

INTERMEDIATE

M.C.C.

PALMER BAKER . . . . Ruby

INTERMEDIATE

Y.W.C.A.; M.C.C.

EUNICE BANKSTON . Sunny Hill

INTERMEDIATE

R.L.C.; Y.W.C.A.

ALBERT BARKER . . Mansfield

MATHEMATICS-CHEMISTRY

M.C.C.; Y.M.C.A.

LOUISE BARNETT . . Zachary

INTERMEDIATE

S.A.K.; Y.W.C.A.

BERTIE BARR . . . . Vivian

INTERMEDIATE

C.L.C.; Y.W.C.A.

ALLIE BASCLE . . . . Bourg

FRENCH-HISTORY

French Circle

MIRIAM BEARY . . Thibodaux

ENGLISH-HISTORY

S.A.K. Basketball; S.A.K.; A. of P.

MARY LEE BECKETT . Shreveport

HOME ECONOMICS

S.A.K.; Y.W.C.A.

MARTHA BECNEL . St. Gabriel

ENGLISH-MODERN LANGUAGE

S.A.K.; A. of P.

BIRDIE LEE BENTON . Forest

ENGLISH-HISTORY

M.C.C.

THELMA BLACKBURN . Shreveport

KINDERGARTEN

S.A.K.; Y.W.C.A.

IDELIA BLACKWELL . . Varnado

INTERMEDIATE

E.L.S.; Y.W.C.A.

MIRLA BLADES . . . Lewiston

CHEMISTRY-BIOLOGY

R.L.C.; Y.W.C.A.

THELMA BLANCHARD, Napoleonville

ENGLISH-FRENCH

S.A.K.; A. of P.

NORA BOGGS . . . Natchitoches

ART

M.C.C.; W.A.A.

LORENE BOLLAR . . Alexandria

INTERMEDIATE

S.A.K.; Y.W.C.A.

MARY BOND . . . Franklinton

INTERMEDIATE

R.L.C.; Y.W.C.A.

HARRIETT BONNYCASTLE, Shreveport

KINDERGARTEN-PRIMARY

S.A.K.; Y.M.C.A.

BESSIE BOOTY . . . . Bolivar

HOME ECONOMICS

R.L.C.; Y.W.C.A.

HERBERT BOURGEOIS . . Lutcher

MATHEMATICS-SCIENCE

A. of P.; Science Club

LAURA BRANCH . . Cheneyville

PRIMARY

S.A.K.; Y.W.C.A.

FLOYE BRIDGES . . Pleasant Hill

ART

E.L.S.

LESSIE BRIDGES . . . Belcher

INTERMEDIATE

S.A.K.; Y.W.C.A.

MARGIE BROOKS . . . Bernice

ENGLISH-SOCIAL SCIENCE

M.C.C.

ANNIE BELLE BROWN, Denham Springs

INTERMEDIATE

S.A.K.

EDITH PEARL BROWN,
Sibley, Miss.

KINDERGARTEN-PRIMARY

S.A.K.; Y.W.C.A.

EMILY BROWN . . . . Elton

ENGLISH-SPANISH

M.C.C.

GRACE BROWN . . Hope Villa

ENGLISH-HISTORY

M.C.C.

ILA BRYANT . . . Montgomery

PRIMARY

M.C.C.

GERTRUDE BUCKNER, Alexandria

PRIMARY

M.C.C.; Y.W.C.A.

MABLE BUNKLEY . . Barham

MUSIC-ENGLISH

E.L.S.

ETHEL BURCH . Texarkana, Ark.

INTERMEDIATE

S.A.K.; Y.W.C.A.

THERESA READY CALHOUN,
Orange, Texas

PRIMARY

M.C.C.; Y.W.C.A.

MABLE CALLENDER . Haynesville

ENGLISH-PHYSICAL EDUCATION

S.A.K.; Y.W.C.A.; S.A.K. Basketball; Choral Society; Student Government Council, Fall '25; Y.W.C.A. Cabinet; W.A.A.

RUBY CAMP . . . Haynesville

INTERMEDIATE

E.L.S.; Y.W.C.A.

JIMMY COLVIN . . Natchitoches

ENGLISH-HISTORY

S.A.K.

BERTHA COMPTON . . Roanoke

HOME ECONOMICS

M.C.C.; Y.W.C.A.

MARY V. COMPTON . Alexandria

INTERMEDIATE

A. of P.; M.C.C.

LETTIE COON . . . . . Jena

INTERMEDIATE

M.C.C.; Y.W.C.A.

MYRTIS CORLEY . . Oak Grove

KINDERGARTEN-PRIMARY

C.L.C.; Y.W.C.A.

ELLA COX . . . . Mer Rouge

GRAMMAR

R.L.C.

LUCILLE CRAWFORD . . Belcher

INTERMEDIATE

S.A.K.; Y.W.C.A.

T. O. CREEL . . . Sunny Hill

AGRICULTURE

R.L.C.; Y.M.C.A.

SEDONIA CUROLE . . Cut Off

INTERMEDIATE

M.C.C.; A. of P.

MAUDE DANIEL . . . . Forest

MATHEMATICS-BIOLOGY

M.C.C.

IMA ANNE CAMPBELL . Hornbeck

KINDERGARTEN-PRIMARY

E.L.S.; Y.W.C.A.

MARGUERITE CARATHERS . Lisbon

MUSIC

M.C.C.; Y.W.C.A.

SUSIE CHAMBERS, Denham Springs

INTERMEDIATE

S.A.K.

BLANCHE CHAPMAN . Archibald

ENGLISH-SPANISH

Y.W.C.A.; E.L.S.

YVETTE CHAPRON . . Baldwin

ENGLISH-LATIN

Latin Club; A. of P.

MAY CHILES . . . . . Vivian

INTERMEDIATE

C.L.C.

ELIZABETH CLARKE . St. Joseph

PRIMARY

S.A.K.; Y.W.C.A.

HERBERT COBB . . Natchitoches

ENGLISH-MATHEMATICS

Science Club

LISE COFFEY . . . Shreveport

INTERMEDIATE

E.L.S.; Y.W.C.A.

JANYE COLEMAN . . Waterproof

GRAMMAR

S.A.K.

FREDA DECKER . . Lake Charles

INTERMEDIATE

M.C.C.

DORA DE HART . . Abbeville

PRIMARY

Y.W.C.A.; R.L.C.

BERNICE DENISON . . . Iowa

GRAMMAR

Y.W.C.A.; M.C.C.

CLINTON DENNY . . . Iowa

MATHEMATICS-PHYSICS

R.L.C.; Y.M.C.A.

MARGARET DE ROWEN . . Erath

ENGLISH-HISTORY

S.A.K.

VESTA DEY . . . . . Fisher

KINDERGARTEN-PRIMARY

S.A.K.; Y.W.C.A.

MYRTLE DICKERSON . Winnfield

ENGLISH-HISTORY

Contemporary Life Club

DUNCAN DICKEY . . . . Bel

BIOLOGY-CHEMISTRY

Y.M.C.A.; M.C.C.

CLARA DILL . . . . Tallieu

HOME ECONOMICS

S.A.K.; A. of P.

VIRGINIA DILL . . . Tallieu

INTERMEDIATE

S.A.K.

FLORINE DUBUS . . Abbeville

ENGLISH-LATIN

S.A.K.; Y.W.C.A.

JANETTE DUMESNILLE . Slidell

ENGLISH-FRENCH

French Circle; A. of P.; Normal Press Club

EUNICE EDMONSON . . Lutcher

MATHEMATICS-ENGLISH

S.A.K.; Y.W.C.A.

ALICE EDWARDS . . . . Noble

MATHEMATICS-CHEMISTRY

Science Club

MARIE ELDER . . Mooringsport

INTERMEDIATE

S.A.K.; Y.W.C.A.

OLIVIA ELLFORS . . Maringouin

PRIMARY

C.L.C.; A. of P.

FLORENCE EMERSON . . Monroe

MATHEMATICS-ENGLISH

M.C.C.; Y.W.C.A.

LULA BELLE EMERSON . Monroe

KINDERGARTEN-PRIMARY

M.C.C.; Y.W.C.A.

JOSIE ERIS . . . Donaldsonville

GRAMMAR

Science Club; A. of P.

LELA MAE FELIX . . Winnfield

ENGLISH-HISTORY

Contemporary Life Club

ANNIE FITCH . . . Oak Ridge

INTERMEDIATE

M.C.C.; Y.W.C.A.

VERDA FITCH . . . Winnfield

INTERMEDIATE

S.A.K.; Y.W.C.A.; Sec'y, S.A.K., '25; Y.W.C.A. Council Member

GERALDINE FITZGERALD, Oak Grove

KINDERGARTEN-PRIMARY

C.L.C.; Y.W.C.A.

HUGH E. FOIL . . Franklinton

AGRICULTURE

R.L.C.; Y.M.C.A.

ALICE WILMA FORBES, Baton Rouge

INTERMEDIATE

M.C.C.; Y.W.C.A.

FORREST H. FORMBY . . Mitchell

GRAMMAR

M.C.C.; Y.M.C.A.

MARY LEWIS FORT . . Minden

INTERMEDIATE

LUCY FORTINBERRY . Tylertown

GRAMMAR

M.C.C.; Y.W.C.A.

IONE FOURROUX . . . Kenner

KINDERGARTEN-PRIMARY

M.C.C.; Y.W.C.A.

WILLIE BELLE FREMAUX, Crowley

PRIMARY

S.A.K.; A. of P.

MAYBELL GAUDIN . New Orleans

GRAMMAR

C.L.C.; A. of P.

HAZEL GARRET . . Shreveport

ENGLISH-HISTORY

S.A.K.; Y.W.C.A.

EUNICE GENDRON . Hahnville

FRENCH-HISTORY

French Circle

MAXINE GEROIR . Thibodeaux

ENGLISH-MODERN LANGUAGE

S.A.K.; A. of P.; Student Government Council, Fall '25.

EDNA GLAZE . . . . Bunkie

HOME ECONOMICS

M.C.C.

FLORENCE GREER . . Athens

PRIMARY

M.C.C.; Y.W.C.A.

LOUISE GREY . . . . Colquitt

ENGLISH-HISTORY

S.A.K.; Y.W.C.A.

FRANCIS GRIFFIN . . Monroe

INTERMEDIATE

S. A. K.; Y.W. C. A.; Editor, S. A. K.; Potpourri Staff; Basketball, S.A.K.

MAXINE GRIFFIN . . Vivian

INTERMEDIATE

C.L.C.

CLEMMIE GREGG . . Bienville

KINDERGARTEN-PRIMARY

M.C.C.

ANNIE MAE HARKNESS . Heflin

ENGLISH-HISTORY

M.C.C.; Y.W.C.A.

NETTIE HARKNESS . . Heflin

ENGLISH-HISTORY

M.C.C.

LILLIAN HARMON . Lake Charles

MATHEMATICS-ENGLISH

S.A.K.; Y.W.C.A.; Sec'y.; Y.W.C.A.

ELSIE HARPER . . Crowville

PRIMARY

E.L.S.

VERSA HARPER . . Alexandria

INTERMEDIATE

M.C.C.; Y.W.C.A.

MARJORIE HARRIS . Natchitoches

ENGLISH-HISTORY

M.C.C.

THELMA HARRISON . Mangham

ENGLISH-HISTORY

E.L.S.; Y.W.C.A.

AUDREY HART . . . . Trees

INTERMEDIATE

C.L.C.; Y.W.C.A.

PEARL HAVARD . . . Morrow

GRAMMAR

M.C.C.

MILDRED HAWTHORNE, Alexandria

ENGLISH-HISTORY

S.A.K.; Y.W.C.A.

IRENE HEFLIN . . . Minden

ART

S.A.K.

FAY HENDERSON . . . Lillie

PRIMARY

M.C.C.

LYDIA HEWETTE . . Mer Rouge

GRAMMAR

E.L.S.; Y.W.C.A.

HATTIE HINDS . . . . Delhi

PRIMARY

E.L.S.

LOLA MAE HOAG . . . Jennings

ART

S.A.K.; Y.W.C.A.; Choral Club; W. A.A.; Dramatic Club, '26; Potpourri Staff, '26; W.A.A. Council; Parl. Law, S.A.K., '26; Y.W.C.A. Cabinet, '26; Guardian Club.

REBA HOLLADAY . . Good Pine

ENGLISH-SPANISH

R.L.C.; Y.W.C.A.

ALICE HOLT . . . . Jennings

ENGLISH-HISTORY

C.L.C.; Y.W.C.A.; Normal Press Club.

ALENE HOOD . . . ANGOLA

PRIMARY

S.A.K.; Y.W.C.A.

ROSA PEARL HORN . . Many

ENGLISH-HISTORY

S.A.K.; Y.W.C.A.

ALICE HORNOR . . . . Terry

GRAMMAR

LEOLA HORTON . . Coushatta

INTERMEDIATE

M.C.C.

INEZ HORTON . . . Coushatta

INTERMEDIATE

Y.W.C.A.; M.C.C.

FELTON HORTON . . Coushatta

MATHEMATICS-SCIENCE

S.A.K.; Y.M.C.A.

CLARABEL HORTON . Coushatta

INTERMEDIATE

M.C.C.; Y.W.C.A.

AUDREY HORTMAN . . Minden

ENGLISH-LATIN

Latin Club; YW.C.A.

MRS. H. H. HOWELL . Pelican

INTERMEDIATE

E.L.S.; Y.W.C.A.

CORRINE HUDSON . Cheneyville

KINDERGARTEN-PRIMARY

C.L.C.

MIRIAM HUFF . . Shreveport

ENGLISH-HISTORY

S.A.K.; A. of P.

CLOTELLE HUMPHREY . Bonita

ENGLISH-MUSIC

E.L.S.; Y.W.C.A.

BETTYE JO IPES . . Elizabeth

ENGLISH-LATIN

Latin Club; Y.W.C.A.

MARTHA IVEY . . . . Benton

KINDERGARTEN-PRIMARY

M. C. C.; Y.W. C. A.; Bossier Parish Club; W. A. A.

OMA JOHNIKEN . . . Pelican

KINDERGARTEN-PRIMARY

E.L.S.; Y.W.C.A.

ANNIE LEE JOHNSON . Oakdale

ENGLISH-SPANISH

S.A.K.; Y.W.C.A.

HERBERT JOHNSON . De Quincy

MATHEMATICS-PHYSICS

M.C.C.; Y.W.C.A.

VERA JOHNSON . . . Hemphill

MATHEMATICS-SCIENCE

C.L.C.; Y.W.C.A.

C. B. JONES . . . . Longville

AGRICULTURE

S.A.K.; Y.M.C.A.

L. G. JONES . . . . Jonesboro

ENGLISH-HISTORY

'Varsity Football, Fall '25; 'Varsity Baseball, Spring '26; M.C.C.; Y.M.C.A.

ERA MAREE KALLENBAUGH, Blanchard

INTERMEDIATE

S.A.K.; Y.W.C.A.

PAWNEE KILLEN . . . Zwolle

SCIENCE

S.A.K.; Y.W.C.A.; Choral Club; Chorister S.A.K., Fall '25; Sabine Parish Club.

ENA B. KELLY . . Baton Rouge

MATHEMATICS-SCIENCE

S.A.K.; Y.W.C.A.

MAXINE KELLY . . . Pollock

ENGLISH-SPANISH

S.A.K.; Y.W.C.A.

FORTSON KEMP . . . Minden

ENGLISH-HISTORY

M.C.C.; Y.M.C.A.

ETHELYN KENT . . . Blanks

ENGLISH-HISTORY

E.L.S.; Y.W.C.A.

SARAH KERR . . . Shreveport

MUSIC

S.A.K.; Sec'y, Choral Club.

NEVA KNIGHTON . . . Homer

KINDERGARTEN-PRIMARY

E.L.S.; Y.W.C.A.; Sec'y, E.L.S., Winter '25.

HEARD KORNEGAY . Plaquemine

SCIENCE

M.C.C.; A. of P.

IRENE LABAUVE . . Abbeville

ENGLISH-HISTORY

S.A.K.; Y.W.C.A.; Choral Club.

EVA LAMBERT . . Spring Creek

INTERMEDIATE

R.L.C.; Y.W.C.A.

CLOIE LAND . . . . Vivian

INTERMEDIATE

Y.W.C.A.; C.L.C.

LUCILLE LANDRY . . St. Gabriel

PRIMARY

S.A.K.; A. of P.

ETHEL LARSON . . . Monroe

MUSIC-FOREIGN LANGUAGE

S.A.K.; Y.W.C.A.; Choral Club.

KATHERINE LAWRENCE . Curtis

INTERMEDIATE

C.L.C.; Y.W.C.A.; Bossier Parish Club.

LILLIAN B. LEA . . . . Eros

KINDERGARTEN-PRIMARY

S.A.K.; Y.W.C.A.

LETY LEE . . . . . Florien

HOME ECONOMICS

E.L.S.

J. SYDNEY LEMOINE

FRENCH-HISTORY

French Circle; A. of P.; Fire Brigade.

KATHLEEN LEVY . Natchitoches

HOME ECONOMICS

S.A.K.

J. HUGH LEWING . . . Fisher

ENGLISH-HISTORY

S.A.K.; Y.M.C.A.

JEWEL LEWIS . . . . Hanna

ENGLISH-HISTORY

E.L.S.

SARA MAE LOCKARD . . Forest

ENGLISH-HISTORY

M.C.C.

LIZZIE LEIGH LOFTUS . Stonewall

ENGLISH-HISTORY

E.L.S.; Y.W.C.A.

DOROTHY LUKER . . Alexandria

INTERMEDIATE

S.A.K.

SARA LYLES . . . . . Bunkie

ENGLISH-HISTORY

S.A.K.

THELMA MCCHRISTIAN, Montrose

INTERMEDIATE

E.L.S.; Y.W.C.A.

MARIE MCCRARY . . Hope Villa

KINDERGARTEN-PRIMARY

S.A.K.; A. of P.

MARY VIVIAN MCDONALD, Junction City

ENGLISH-HISTORY

S.A.K.; Y.W.C.A.

CONSTANCE MCREYNOLDS, Monroe

ENGLISH-SPANISH

S.A.K.; Y.W.C.A.; Normal Press Club.

WALTON MAGEE . . Varnado

AGRICULTURE

R.L.C.; Y.M.C.A.

ALINE MARKS . . Napoleonville

INTERMEDIATE

S.A.K.; A. of P.; Basket Ball, S.A.K., Fall '25; S.A.K. Parl. Law, Fall '25.

FRANCIS LOUISE MARTIN . Eola

ENGLISH-HISTORY

S.A.K.; Y.W.C.A.

WENONAH MATTHEWS . Castor

MUSIC

M.C.C.; Y..WC.A.; Bienville Parish Club.

FRED MERS . . . Natchitoches

MATHEMATICS-SCIENCE

S.A.K.

ROBERT METHVIN . Natchitoches

MATHEMATICS-SCIENCE

S.A.K.

EDITH MIDDLETON . Newellton

INTERMEDIATE

S.A.K.; Y.W.C.A.

CORTESS MILLER . Natchitoches

MATHEMATICS-CHEMISTRY

S.A.K.

FRANCES MILLER . . Waterproof

GRAMMAR

S.A.K.

SYLVIA MINSKY . . . Tallulah

ENGLISH-HISTORY

S.A.K.

EMILY MONTAGNE . . Abbeville

ENGLISH-HISTORY

Y.W.C.A.; S.A.K.

FLOY MORGAN . . . . Saline

INTERMEDIATE

E.L.S.

HILDA MORGAN . . Kentwood

GRAMMAR

S.A.K.; Y.W.C.A.; Normal Press Club.

EDITH MOSELEY . . Alexandria

GRAMMAR

E.L.S.; Y.W.C.A.

MARY MOSELY . . . Shreveport

ENGLISH-HISTORY

S.A.K.; Y.W.C.A.

GENEVIEVE MOUCH . Port Allen

PRIMARY

M.C.C.; A. of P.

BERTA NEWELL . . . St. Joseph

PRIMARY

S.A.K.

MATTIE SUE NICKELSON . Athens

INTERMEDIATE

M.C.C.; Y.W.C.A.

BESSIE NUNEZ . Grand Chenier

HISTORY-FOREIGN LANGUAGE

M.C.C.

SHEILA NUTTALL . . Roanoke

ENGLISH-CHEMISTRY

S.A.K.; Y.W.C.A.

ALLIE MAE ODOM . . Glenmora

KINDERGARTEN

S.A.K.

UTHA ORR . . . Natchitoches

GRAMMAR

C.L.C.

ADDIE SUE OWEN . Natchitoches

ENGLISH-HISTORY

S.A.K.

FARIEBEE PARKER . . Leesville

MATHEMATICS-HISTORY

E.L.S.; Y.W.C.A.

JESSIE CLYDE PERDUE . Winnfield

ENGLISH-HISTORY

Contemporary Life Club; Vice-Pres., Contemporary Life Club.

ELMER PERRY . . . Forest Hill

ENGLISH-HISTORY

Latin Club; Y.M.C.A.

MARJORIE PICKETT . . Pineville

PRIMARY

E.L.S.; Y.W.C.A.

SARAH PIERCE . . . . Iowa

PRIMARY

M.C.C.; Y.W.C.A.

ELDA POLASKI . . Morgan City

ENGLISH-FRENCH

French Circle; A. of P.; Potpourri Staff, '25-'26.

ALMA POPE . . . Tylertown

INTERMEDIATE

M.C.C.; Y.W.C.A.

ALTON B. PORTER . Mt. Herman

AGRICULTURE

R.L.C.; Y.M.C.A.

RUBY PRICE . . . Thibodaux

ENGLISH-HISTORY

S.A.K.; A. of P.

MARGIE RANEY . . Alexandria

KINDERGARTEN-PRIMARY

S.A.K.; Y.W.C.A.

MATTIE REAGAN . . . Baskin

INTERMEDIATE

E.L.S.; Y.W.C.A.

Ethel Lee Reed . . Shreveport

INTERMEDIATE

R.L.C.; Y.W.C.A.

Gwendolyn Reeves . Kentwood

GRAMMAR

S.A.K.; Y.W.C.A.

Josephine Reeves . . Vidalia

PRIMARY

S.A.K.

Keitha Richerson . Alexandria

INTERMEDIATE

M.C.C.

H. Elon Rinehart . . Saline

MATHEMATICS-SCIENCE

Y.M.C.A.; Science Club.

Dell Roach . . . Shreveport

INTERMEDIATE

M.C.C.; Y.W.C.A.; Normal Press Club.

Leila Mae Roan . St. Landry

INTERMEDIATE

E.L.S.

Vivian Roberts . . . Vidalia

INTERMEDIATE

E.L.S.; Y.W.C.A.

Elizabeth Robertson . Homer

ENGLISH-HISTORY

S.A.K.

Reba Robertson . . Pelican

INTERMEDIATE

S.A.K.; Y.W.C.A.

ELISE ROBIN . . . Natchitoches

MATHEMATICS-SCIENCE

C.L.C.

NAOMI ROBINS . . Haynesville

PRIMARY

S.A.K.; Y.W.C.A.

ANNESE E. ROGERS . . Bastrop

HOME ECONOMICS

S.A.K.; Y.W.C.A.

LALIA SANDEFUR . . Minden

INTERMEDIATE

S.A.K.; Y.W.C.A.

ELSIE SATCHER . . . Alexandria

INTERMEDIATE

M.C.C.

LUTHER SCARBOROUGH, Natchitoches

MATHEMATICS-SCIENCE

S.A.K.

MABEL SCHEXNAYDER . St. James

ART

C.L.C.; A. of P.; Basket Ball, S.A.K., Fall, '25.

HATTIE SCIVICIQUE, Denham Springs

INTERMEDIATE

S.A.K.

ERWIN SEAL . . . . Varnado

AGRICULTURE

R.L.C.; Y.M.C.A.

NANCY SEXTON . . . Minden

LATIN-ENGLISH

Latin Club; Y.W.C.A.

W. R. SHIVELY . . . . Saline

ENGLISH-HISTORY

M.C.C.

W. L. SILLS . . . . Clarence

MATHEMATICS-SCIENCE

Science Club

ALINE SIMS . . . Shreveport

PRIMARY

E.L.S.; Y.W.C.A.

ELMER E. SIMS . . . Athens

ENGLISH-HISTORY

Varsity Football, Fall '25; Track, Spring '26; M.C.C.; Y.M.C.A.

WILMA SIMS . . . Shreveport

PRIMARY

E.L.S.; Y.W.C.A.; Choral Club; Bossier Parish Club.

FRANCIS SINCLAIR . . Shreveport

INTERMEDIATE

M.C.C.; Y.W.C.A.

PATRICK H. SINGLETARY, Gonzales

AGRICULTURE-CHEMISTRY

R.L.C.

ETHEL LEE SKAGGS . . Crowley

KINDERGARTEN-PRIMARY

M.C.C.; Y.W.C.A.; W.A.A.; Editor, M. C.C., Fall '25.

CELESTE A. SMITH . Natchitoches

ART

M.C.C.; W.A.A.

JIMMIE SMITH . . . . Pelican

INTERMEDIATE

S.A.K.

RETHA SMITH . . . Robeline

PRIMARY

R.L.C.

WILLIE MAE SOILEAU . . Erath

ENGLISH-HISTORY

M.C.C.

HELEN SONCRANT . . . Colfax

ENGLISH-HISTORY

S.A.K.

ELIZABETH E. SPEARS . Colquitt

INTERMEDIATE

S.A.K.; Y.W.C.A.

HARMOLENE STAFFORD, Cheneyville

GRAMMAR

S.A.K.; Y.W.C.A.; Basket Ball, S.A.K.

MARJORIE STANLEY . Grand Cane

PRIMARY

E.L.S.; Y.W.C.A.

REXIE STOGNER . . Tylertown

MUSIC

M.C.C.; Y.W.C.A.

ALICE SULLIVAN . . . Lottie

PRIMARY

C.L.C.

AMY TALBERT . . . Varnado

HOME ECONOMICS

E.L.S.; Y.W.C.A.

LOUISE TARVER . . . Ferriday

KINDERGARTEN-PRIMARY

S.A.K.; Y.W.C.A.

AVALYN TAYLOR . . . Homer

HOME ECONOMICS

C. L. C.

ETHEL TERREL . . . . Tioga

INTERMEDIATE

C. L. C.

HELEN THAYER . . Evergreen

INTERMEDIATE

M.C.C.; M.C.C. Basketball; Y.W.C.A.

CHRISTINE THOMPSON . . Eros

MATHEMATICS-SCIENCE

S.A.K.; Y.W.C.A.

ERA TILL . . . . . Pollock

PRIMARY

M.C.C.

KATE TINSLEY . . . . Homer

HOME ECONOMICS

C.L.C.; Y.W.C.A.

GEORGE TRISLER . Natchitoches

MATHEMATICS-SCIENCE

Science Club

ELIZABETH TURNER . Haynesville

HOME ECONOMICS

C.L.C.; Y.W.C.A.

MARY VERNON . . . Arcola

HOME ECONOMICS

M.C.C.; Y.W.C.A.

GRACE WALKER . Morgan City

MATHEMATICS-LATIN

Science Club; Y.W.C.A.

ONA WARD . . . . Gilbert

ENGLISH-HISTORY

E.L.S.

LEA WARNER . . . Pine Grove

INTERMEDIATE

M.C.C.

SAMMIE WARREN . . . Walker

INTERMEDIATE

M.C.C.

DE ESTER WATERS . . . Tioga

GRAMMAR

C.L.C.

RUBYE DENE WEBB . Hope Villa

INTERMEDIATE

M.C.C.

VERNA WEBSTER . . . Pelican

KINDERGARTEN-PRIMARY

E.L.S.; Y.W.C.A.

EFFIE WELCH . . . . Hutton

HOME ECONOMICS

E.L.S.; Y.W.C.A.

WILMA WHATLEY . . . Jena

PRIMARY

M.C.C.; Y.W.C.A.

NOBIE RAY WHITAKER, Oak Grove

KINDERGARTEN-PRIMARY

C.L.C.

EVELYN WHITE . . . Felixville

MUSIC

S.A.K.; Y.W.C.A.; Choral Club '25.

FLORENCE D. WHITE . Hanahan

Y.W.C.A.; M.C.C.

RENA WHITE . . . . Hobart

INTERMEDIATE

M.C.C.; Y.W.C.A.

VIOLA WHITE . . . . Hobart

INTERMEDIATE

Y.W.C.A.; M.C.C.

VIRGINIA DARE WHITE . Arcadia

ENGLISH-HISTORY

S.A.K.; Y.W.C.A.; Bienville Parish Club.

GUSSIE WHITMAN . . . Lisbon

INTERMEDIATE

M.C.C.; Y.W.C.A.

MYRA WHITMAN . . Alexandria

MUSIC-ENGLISH

S.A.K.; Y.W.C.A.

MYRA WILKINS . . . Crowley

INTERMEDIATE

M.C.C.; Y.W.C.A.

BEATRICE WILLIAMS . . Oakdale

INTERMEDIATE

M.C.C

LOUISE WILLOUGHBY . . Alco

KINDERGARTEN-PRIMARY

SA.K.; Y.W.C.A.

LUCILE WILSON . . Shreveport

HOME ECONOMICS

S.A.K.; Y.W.C.A.

MACIE WILSON . . . Bienville

KINDERGARTEN-PRIMARY

S.A.K.

EDITH WRIGHT . . . Crowley

PRIMARY

S.A.K.

FRANCIS E. YOUNG . . Slaughter

INTERMEDIATE

S.A.K.; Y.W.C.A.

Caldwell

VANITY FAIR

MYRTLE AYMOND
DONE MOST FOR NORMAL

MYRTLE CHAMBERS
PRETTIEST

CHARLES C. ELKINS
MOST HANDSOME

UNA RUTH EARNEST
MOST INTELLIGENT

DR. C. C. STROUD
MOST POPULAR TEACHER

BILL MEREDITH
SUNNIEST DISPOSITION

RUTH VINYARD
BIGGEST HEART BREAKER
EDITH MIDDLETON
FRESHEST FRESHMAN
DOROTHY BROWN
CUTEST

KEARNIE KEEGAN
BEST ALL-ROUND

MARY CUNNINGHAM
BEST ALL-ROUND

EUGENIE CARVILLE
MOST POPULAR
DEE WADE
MOST POPULAR

Arbor

ORGANIZATIONS

STUDENT BODY LOUISIANA STATE NORM

L COLLEGE-NATCHITOCHES, LA. SUMMER 1925.

Mabel Darwin . . . *Editor-in-chief*
Truett Scarborough, *Business Manager*
Ruth Vinyard . . *Senior Class Editor*
Sidney Johns . . . . *Kodak Editor*
Nell Rush . . . *Junior Class Editor*
Una Parr . . . . *Sixth Term Editor*
Elda Polaski . . *First Term Editor*
Doris DeWitt, ... *Assistant Editor*
Lola Mae Hoag . . . . *Art Editor*
Deutsche O'Neal . *Fifth Term Editor*
Mamie Drew Daniel . *S.A.K. Editor*
Fon Belt . . . *Dramatic Club Editor*
Margie Scott, *Delta Sigma Epsilon Editor*
Eugenia Cherry, *Special Feature Editor*
Esther Blankenship,
Science Club Editor
Helena DeWitt . *Fourth Term Editor*
Audrey Reynolds . . *M.C.C. Editor*

Current Sauce Staff 1925-1926

Sidney Johns	*Exchange Editor*
Truett Scaroborugh	*Y.M.C.A.*
Una Earnest	*Y.W.C.A.*
Elize Alleman	*Demon Screams*
Gillis Ledet	*Boys' Dormitory*
Doris DeWitt	*Club News*
Fon Belt	*Snappy Stories*
Mercedes Champagne	*French Circle*
Temple Rogers	*Notes about Women*
Josie Dyson	*Current Events*
Erla Easley	*Assembly*
Una Parr	*Reporter*
Mamie Drew Daniel	*Reporter*
Mabel Darwin	*Reporter*
Eugenia Cherry	*Reporter*
Louise Vallee	*Reporter*

CURRENT SAUCE

COLLEGE PEP ISSUE

STUDENTS OF STATE NORMAL COLLEGE HAVE SELECT GROUP OF DEMON SONGS AND YELLS

HELENA DeWITT
EDITOR

DRAMATIC CLUB PLANS STATE TRIPS

DORMITORIES ADOPT NEW GOVERNMENT

1926 POTPOURRI IS SEVENTEENTH NORMAL ANNUAL

MARGIE SCOTT
BUSINESS MANAGER

Normal Press Club

Left to right—Babington, Radeke, Massony, Earnest, Berthelot, Lambert, Quina, Cranford, Hendrix, Martin, U. Bickham, Eris, Cross, Bordelon, Gendron, Shows, Belt, Elkins, Derryberry, Compton, Plant, Rhorer, Whitaker, DeWitt, K. Smith, Daniel, Reeves, Adams, Rush, Brewster, Darwin, Mock, M. A. Alleman, Nunez, Vallee, Champagne, Cherry, Forbes, Harkness, Reynolds, Trisler, Browning, Bertoniere, Buntyan, Grabert, Berner, Carville, Dupuis, Griffin, Gill, Brown, B. Burris, Burley, Morgan, McKnight, Collins, Dumesnille, Temple, Warner, Bowers, Holt, Montagne, Scott.

Blue Ridge Delegation

From left to right—Aymond, Scarborough, Dyson, Montagne, Mitchel, Berner, Willard, Radeke, Thompson, Brown.

Young Women's Christian Association Cabinet

From left to right—Collins, Brown, Kent, Schaedel, Thompson, Dyson, Savoie, Smythe, Clark, Mitchel, Willard, Berner, Earnest, Aymond, Drake, Radeke, Foreman, Beatty, Smith.

Young Women's Christian Association

OFFICERS, 1925-1926

LOUISE MITCHELL . . . . . *President*
SUE FORMAN . . . . . *Vice-President*
ADELE RADEKE . . . . . *Secretary*
JOSIE DYSON . . . . . *Finance*

COMMITTEE CHAIRMEN

ONIE BROWN . . . . . Program
EMILY BEATTY . . . . . Decorating
CLARE DRAKE . . . . Prayer Meetings
MABEL CLARK . . . . . Social Service
THEO SCHAEDEL . . . . . Publicity
MILDRED SAVOIE . . . . . Chorister
MYRTLE AYMOND . . Undergraduate Rep.
KATHERINE SMITH . . . Morning Watch
BESSIE THOMPSON . . . . Devotional
UNA RUTH EARNEST, Current Sauce Rptr.
SARA SMYTHE . . . . . Bible Study
GLADYS KENT . Morning Watch Chorister
ZELMA COLLINS . . . . Orphan Fund
FRANCIS WILLARD . . World Fellowship
ELAINE BERNER . . . . . Correspondent

AMONG the youth of today, education, both vocational and cultural, is that possession summoning their most earnest and enthusiastic efforts. On the other hand, socialized education is the cry of many prominent sociologists and socialistic instructors. But what group among the infinite multitude does more in promulgating the principles of right living than the Young Women's Christian Organization?

The main purposes of this organization are to break down barriers, to deepen thinking, and to widen the reach of our love. Perhaps there is no place so suitable, no time so opportune for adherence to these principles of Jesus' law of love as college days on old Normal Hill. Furthermore, there is no joy so sublime as that which is the result of that Christian fellowship following the persistent exercise of these activities.

By taking advantage of all that the Young Women's Christian Association has to offer in the way of prayer, service, worship, and international studies, the young women are assured of the acquirement of a priceless possession---life at its best.

Young Men's Christian Association Cabinet

From left to right—Mosher, Elkins, Jones, Hanchey, Thompson, Doyle, Simmons, Lewing, Montagne.

Young Men's Christian Association

OFFICERS, 1925-1926

L. L. THOMPSON . . . . . *President*

CLINT SIMMONS . . . . . *Vice-President*

F. D. MOSHER . . . . . *Secretary*

C. E. ELKINS . . . . . *Treasurer*

COMMITTEE CHAIRMEN

D. E. MONTAGNE . . . . . Program Committee
CLARENCE DOYLE . . . . . Social Committee
HUGH LEWING . . . . . Membership Committee
C. B. JONES . . . . . Property Committee
K. R. HANCHEY . . . . . Discussion Group

THE YOUNG MEN'S CHRISTIAN ASSOCIATION of Louisiana State Normal College is a very live organization of sixty-five members. Its chief aim is to be an active factor in all forms of moral and Christian work properly within the scope of such an organization, and to bring the young men into a closer relationship among themselves and with their Creator.

The Association meets regularly every Sunday evening, at which time a helpful program is presented. At these meetings, many life problems are discussed in the light of Christ's teachings.

The members of the organization devote their energy to the improvement of the students, mentally, morally and spiritually upon the athletic fields, in the class room, on the campus, and everywhere.

The Y. M. C. A. at the State Normal College maintains a higher score than any other of the student associations of this district. It has been represented at all the local conferences, conventions and council meetings held in this section of the state. It expects to be represented by four active members at the ten-day Summer Conference at Blue Ridge, North Carolina, in June.

The "Y" plans to do a wonderful work next year and stands ready at all times to lend a hand to all students contemplating entering the Normal College.

Apostleship of Prayer Cabinet

From left to right—Guillotte, Massony, Carville, Grabert, LeBlanc, Gilbert, Hanson, Champagne, Whelan.

Apostleship of Prayer

Officers, 1925-1926

Marie Therese Le Blanc . . . . . *President*
Mercedes Champagne . . . . . *Vice-President*
Lawrence Gilbert . . . . . *Secretary*
Yvonne Guillotte . . . . . *Treasurer*
Margaret Whelan . . . . . *Chorister*

Committee Chairmen

Rena Massony . . . . . Entertainment Committee
Eugenie Carville . . . . . Social Service Committee
Gertrude Grabert.. . . . . Posting Committee
Armide Hanson . . . . . General Utility Committee

The Apostleship of Prayer, a religious organization of Catholic students, was organized in 1906. It was small at first and inactive, but through the efforts of the ever faithful twelve, however, it lived and slowly grew, developing into what later became a thriving organization of typical Normalites. Within the last five years, it has grown to be a representative body, reaching a membership at one time of one hundred fifty.

The members are ever ready to help promote and maintain loyalty to their Alma Mater. The activities of the organization are a treasury of good works and intentions. So successful has the work of the A. of P. been that in 1926 it was decided to change the organization to one which would give more recognition to the Catholic students at the college by becoming affiliated with a national organization.

During the winter term 1926, therefore, the members of the Apostleship of Prayer were initiated into the Newman Club, a religious organization of Catholic students of non-Catholic universities, colleges and institutions of higher learning. This club has for its purpose the promoting of the religious, intellectual, moral, and social standards of students.

The Newman Club is very active on the campus. The Newmanites, however, know full well that they cannot work alone; therefore they lean on their beloved Alma Mater for support.

Alumni Home Coming

Societies
DARWIN
26

Eclectic Literary Society

Fall Term, 1925

Division I

Sue Foreman . . . . . *President*
Myrtle Chambers . . . . . *Vice-President*
Sherill Kilgore . . . . . *Secretary*

Division II

Mary Morse . . . . . *President*
Sallie Mock . . . . . *Vice-President*
Catherine Scott . . . . . *Secretary*

Winter Term, 1925-'26

Division I

Sue Foreman . . . . . *President*
Sherill Kilgore . . . . . *Vice-President*
Neva Knighton . . . . . *Secretary*

Division II

Alma Temple . . . . . *President*
Aline Sims . . . . . *Vice-President*
Catherine Scott . . . . . *Secretary*

Spring Term, 1926

Division I

Eva Loe . . . . . *President*
Floye Bridges . . . . . *Vice-President*
Alma Pearl Christian . . . . . *Secretary*

Division II

Sallie Mock . . . . . *President*
Fern Parham . . . . . *Vice-President*
Verna Webster . . . . . *Secretary*

Eclectic Literary Society

HISTORY OF ECLECTIC LITERARY SOCIETY

THE ECLECTIC LITERARY SOCIETY was organized at the State Normal College during the school session 1891-1892, when it became apparent to members of the one society, the Seekers After Knowledge, that to accomplish the best results in literary endeavor a new rival society should be formed.

Accordingly, by mutual agreement, half the members of the Seekers After Knowledge who were not charter members of that society severed their connection with it and set to work to organize a sister society which was doomed to be an able and efficient rival.

Miss Dollerhide was elected first president and was able to lead the society through its initial term in excellent style. Since that first term, the Eclectic Literary Society has been getting its share of the laurels offered in intersociety contests at the Normal.

In athletics, the society has been outstanding, at present holding the S. and H. Kaffie loving cup. For two successive years, her basketball squad has won the annual intersociety basketball tournament.

In debating, the supporters of the Purple and Gold have covered themselves with glory. This year they entered the finals against their old rivals the Seekers After Knowledge, and received one vote.

The halls of the college auditorium have rung with the voices of orators and declaimers from E. L. S. for the last thirty-five years, and many have been the medals presented these worthy boys and girls.

In short, it may be said here that E. L. S. has nothing to be ashamed of in its history; and its members are looking forward to a future filled with the best in the field of literary endeavor.

Modern Culture Club

Fall Term, 1925

Division I

Kenneth Hanchey . . . . . *President*
Neva Davis . . . . . *Vice-President*
Erla Easey . . . . . *Secretary*

Division II

Carrie Lacy . . . . . *President*
Isaac Hyde . . . . . *Vice-President*
Aura Purnell . . . . . *Secretary*

Division III

Charles Young . . . . . *President*
Frances Sutter . . . . . *Vice-President*
Jewel Womack . . . . . *Secretary*

Winter Term, 1925-'26

Division I

Kenneth Hanchey . . . . . *President*
Hazel Reeves . . . . . *Vice-President*
Irene Henderson . . . . . *Secretary*

Division II

Cecil Graham . . . . . *President*
Myrtle Wilkinson . . . . . *Vice-President*
Clara Belle Horton . . . . . *Secretary*

Division III

Annie Laura Stephens . . . . . *President*
Cecile Waguespack . . . . . *Vice-President*
Ruth Spencer . . . . . *Secretary*

Spring Term, 1926

Division I

Duncan Dickey . . . . . *President*
Noviadee Bayne . . . . . *Vice-President*
Annie Fitch . . . . . *Secretary*

Division II

Cecil Miller . . . . . *President*
Cecil Graham . . . . . *Vice-President*
Mattie Sue Nicholson . . . . . *Secretary*

Division III

Clint Simmons . . . . . *President*
Louie Sinclair . . . . . *Vice-President*
Freda Scoggins . . . . . *Secretary*

Modern Culture Club

HISTORY OF MODERN CULTURE CLUB

A CAREFUL STUDY of the development of civilization reveals the fact that practically all modern conveniences in existence today have been developed because society demanded them. It is thus with the Modern Culture Club.

In 1902, it was realized by the two literary societies at the State Normal School, the Seekers After Knowledge and the Eclectic Literary Society, that the school had increased its enrollment to such an extent that there was need of a new literary society. It was with this need in mind that thirty-seven loyal students bound themselves into an organization, called it the Modern Culture Club, and resolved to uphold the principles of fair play in all activities pertaining to life on the Hill.

From this small beginning, the Modern Culture Club has grown until today it is considered as one of the outstanding influences in literary advancement at the college. Time and again, M. C. C. has won in debate, in oratory, in declamation, and in basketball. Every contest finds her loyal supporters anxiously awaiting their opportunity to uphold the Green and White.

With this "do-or-die" spirit, which has ever been evident within her circle, the Modern Culture Club has resolved to go forward and upward in the literary field at the Normal.

Caspari Literary Society

Fall Term, 1925

Myrtle Strother . . . . . *President*
Bertie Patterson . . . . . *Vice-President*
Mattie Hall . . . . . *Secretary*

Winter Term, 1925-'26

Vergie O'Neil . . . . . *President*
Nyease Dowies . . . . . *Vice-President*
Gem Cheves . . . . . *Secretary*

Spring Term, 1926

Zelda Worley . . . . . *President*
Opal Moore . . . . . *Vice-President*
Kate Tinsley . . . . . *Secretary*

Caspari Literary Club

HISTORY OF THE CASPARI LITERARY CLUB

THE CASPARI LITERARY CLUB began its existence in the fall of 1917. Since then, it has always taken an active part in all intersociety contests.

The society is named after the Honorable Leopold Caspari who was instrumental in having Natchitoches selected as the sight for the State Normal School. Mr. Caspari, originally from France, came to the United States in 1849, and settled in Cloutierville, Natchitoches Parish. In 1858, he moved to Natchitoches where he resided until death.

Mr. Caspari was one of the leading spirits in the building of the railroad from his home town to connect with the T. & P. at Cypress, and was president of the road from the time of its construction until it was purchased by the T. & P. It was through Mr. Caspari's effort that this transfer was made.

Mr. Caspari died in 1915, in his eighty-fifth year. The entire student body of the Normal attended the funeral in a body to pay their respects to the memory of him in whose death the Normal College realized the loss of one of its staunchest friends.

The three large literary societies doing literary work at the Normal were relieved in 1917 by the formation of a new society for lower class students. This society took for itself the name of Caspari Literary Club, in respectful remembrance of Captain Caspari. A year later due to the decrease of the student body caused by the war, the Caspari Literary Club was united with the Mortar Board. In the fall of 1919, the high school students separated their society from the Normal Literary Societies; and the Caspari Literary Club became a higher society of equal standing with S.A.K., E.L.S., and M.C.C. During its first year as a higher society, C.L.C. won the girls' singles in tennis from S.A.K. and first place in intersociety declamation.

Seekers After Knowledge

Fall Term, 1925

Division I

Lawrence Gilbert . . . . . *President*
Una Ruth Earnest . . . . . *Vice-President*
Helena De Witt . . . . . *Secretary*

Division II

Henry Rickey . . . . . *President*
Jennie Sumrall . . . . . *Vice-President*
Elaine Berner . . . . . *Secretary*

Division III

Lucille Rhorer . . . . . *President*
Alice Ray Martin . . . . . *Vice-President*
Elize Alleman . . . . . *Secretary*

Winter Term, 1925-'26

Division I

Una Ruth Earnest . . . . . *President*
Eileen Smith . . . . . *Vice-President*
Mabel Callender . . . . . *Secretary*

Division II

Henry Rickey . . . . . *President*
Wenonah Montagne . . . . . *Vice-President*
Jennie Sumrall . . . . . *Secretary*

Division III

Alice Ray Martin . . . . . *President*
Blanche Chopin . . . . . *Vice-President*
Brownie McDaniels . . . . . *Secretary*

Spring Term, 1926

Division I

Lynn Jones . . . . . *President*
Lucille Gaudin . . . . . *Vice-President*
Miriam Beary . . . . . *Secretary*

Division II

Donovan Montagne . . . . . *President*
Alice Futral . . . . . *Vice-President*
Marie Bristor . . . . . *Secretary*

Division III

Bessie Thompson . . . . . *President*
Mabel Clark . . . . . *Vice-President*
Verda Fitch . . . . . *Secretary*

Seekers After Knowledge

HISTORY OF SEEKERS AFTER KNOWLEDGE

THE SEEKERS AFTER KNOWLEDGE LITERARY SOCIETY is thirty-six years old. Since its organization in 1890, it has grown very rapidly largely because of the enthusiastic efforts of its members who have been the leading forces in student life on the campus. In the many contests that have been held among the various societies, the Seekers After Knowledge society has been a winner or the very best type of loser. In both 1924 and 1925, her representatives won the Mattie O'Daniel Medal.

S. A. K. is true to the ideals of which her colors, gold and white, are symbolic. Gold represents matchless purity; it is the substance that is free from any dross. The surface may become dulled, but deep in the heart of every loyal son and daughter of S. A. K. there dwells a pure hope, a clean prayer, and a loving memory of the old society which has been instrumental in the development of a keener sense of literary attainment at the college. White is emblematic of the best in life. The angels, God's messengers, are clothed in white. The ideal S. A. K. girl is a true messenger of S. A. K.; she brings new ideals and ideas to her co-workers; she gives her friendly rivals dreams of surpassing her.

S. A. K., we are proud of your traditions; we rejoice in your victories of the present, and in fond reverie we dream of your future powers. Carry on, S. A. K., as thou hast always done in the past.

Seekers After Knowledge Intersociety Parliamentary Law Class Winners, 1925, 1926

From left to right—Earnest, Scarborough, O'Neil, Thompson, Rickey, E. Alleman, Carville, Houg, Marks, M. A. Alleman.

Rural Life Club

From left to right—Shilling, Campbell, Reed, Crawford, R. Smith, Moreland, Creel, Lockard, DeHart, Mosher, Taylor, McDaniel, Lee, Blades, Burdick, Adams, Mrs. Ingalls, Bailey, Bankston, Bonds, Corken, A. Booty, Stringfield, Darwin, C. Ingalls, Cross, Denny, Wren, Joubert, Cox, Simmons, Lambert, Burley, Alford, Pittman, Foil, Finley, Allen, Broussard, Jorden, Porter, Bickham, Bagley, B. Booty, Ducote, Seal, Lanier, Trisler, Miller.

Science Club

From left to right—Trisler, Pullig, Bourgeois, Brodie, Rinehart, Killen, Norsworthy, Walker, Culbertson, Stevens, Martin, Blankenship, Creaghan, Taylor, Head, Lum, Yancey, Reed, Aiken, Frazier, Cobb, Johns, Weems, Young, Lay, Ledbetter, Sills, Edwards, Robinette.

Washington Parish Club

From left to right—Foil, Whelan, Bertoniere, Davis, Magee, Houg, Babington, W. Bankston, E. Burris, Tate, Miller, E. E. Bickham, Blackwell, Verdel, C. M. Bickham, Talbert, Bonds, E. Bankston, B. Burris, Spring, U. Bickham, Porter, R. Magee, Seal, Banister, Creel.

French Circle

From left to right—Dumesnille, Eastin, E. Coco, Collins, Mendoza, Berthelot, Ledet, Champagne, Polaski, Allday, Ducote, Moreau, Parra, Dupuis, Bascle, Rachal, Grabert, Mouton, D. Gauthier, Gaspard, Porche, Lemoine, Whipple.

Latin Club

From left to right—Babington, Hall, Gardner, Witherspoon, Beatty, Sexton, Massey, U. Bickham, Perry, Brantley, Houg, McClellan, Ipes, Chapron, Carstens, Hartman.

Contemporary Life Club

From left to right—Joyner, Long, Felix, Jordon, R. Smith, Field, Hooper, Crump, Hankins, Adams, Ingram, Slawson, Dickerson, Wildesen.

Honor Council

From left to right—Plant, Dean, Aiken, Readhimer, Montagne, Berner, Scott.

Delta Sigma Epsilon Sorority

From left to right—Dean, L. Mayfield, Davis, Sutherlin, Richardson, Aymond, Bull, Scott, Alleman, Contois, Rush, J. Mayfield, Carville, Welch, McCrary, Hughes, DeWitt, Vinyard.

Officers of Women's Athletic Association

From left to right—Dyson, Callendar, Cunningham, Creaghan, Compton.

Life Saving Corps of Examiners

From left to right—William White, Mascot; Compton, Contois, Stevens, Mother Roy, White, Cunningham, Creaghan.

Life Saving Corps

Fom left to right — Ray, Matthews, Godwin, Wilson, DeWitt, Wilkinson, Ledbetter, Frazier, Dyson, Averre, Meredith, Pryor, Blank. Mascot, William White.

State Normal College Fire Brigade

THE FIRE BRIGADE was organized at the State Normal College several years ago when it became evident to the authorities of the institution that some means of protection was needed to insure the old wooden frame buildings from fire. The organization has been developed largely through the influence and interest of Professor Hanssler, until today it represents one of the most efficient of its kind found at any educational center in the country.

The general equipment of the fire brigade is valued at approximately $3000, and includes four hose carts equipped with 2,400 feet of hose, four ladders, equipment for thirty men, a life net, and other necessities for fighting fires.

Sixty fire extinguishers have been placed at convenient places in all the buildings at the college, and are inspected at regular intervals by the members of the brigade.

Classes in Fire Brigade are held each term, and a regular credit in physical education is given. The organization generally meets every Tuesday afternoon. At this time, practical drills in fighting fires are given. The constitution states that it shall be the duty of members to be prompt at all meetings; on every alarm of fire to assemble at the hose house without delay, and assist in getting the apparatus to the fire and in readiness for operation as soon as possible.

Although there has never been a disastrous fire at the Normal since the Fire Brigade has been organized, it is believed that in case of such a fire the members of the organization would prove a vital factor in the saving of lives and property.

DRAMATICS

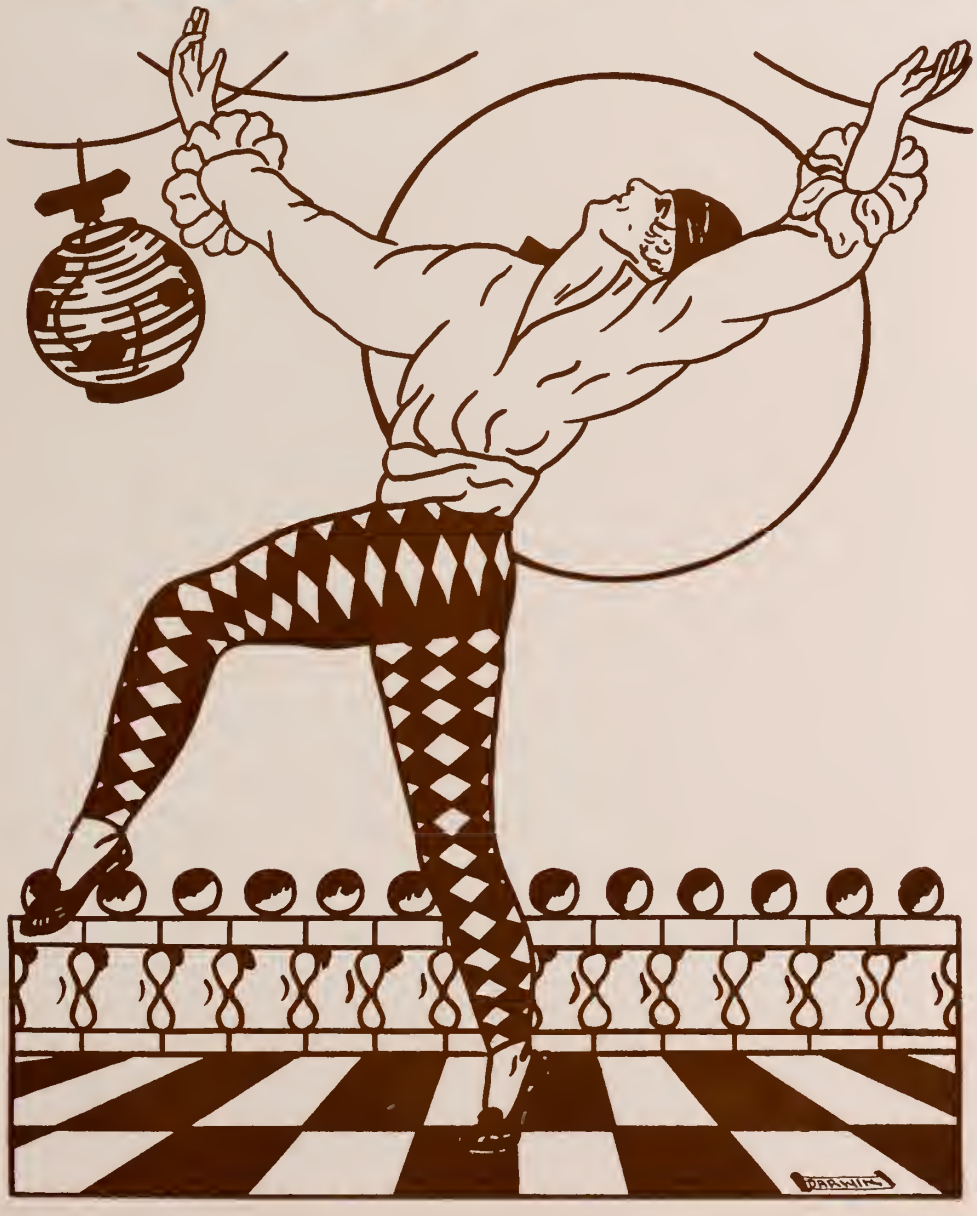

Dramatic Club

From left to right: DeWitt, Scarborough, Vinyard, Heflin, Scott, Wade, Guerre, Belt, Maggio, Cherry, Doyle, Duson, Blanchard, Davidson, Gill, Foote, Savoie, Rush, Gunning, Scougal, Prudhomme, Cunningham, Matthews.

Scenes from "The Importance of Being Earnest"

Scenes from "The Importance of Being Earnest"

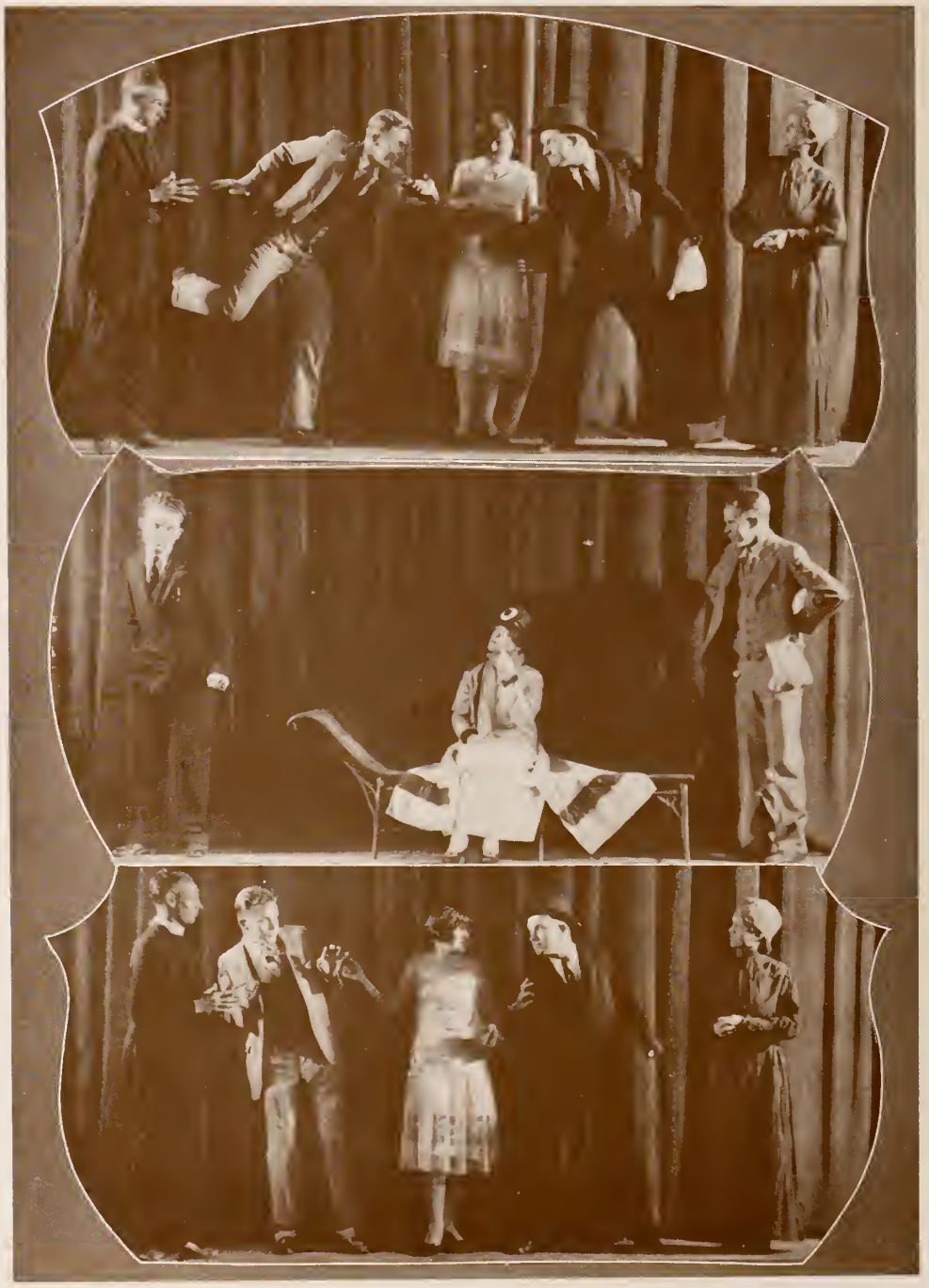

Scenes from a "Romance in Porcelain"

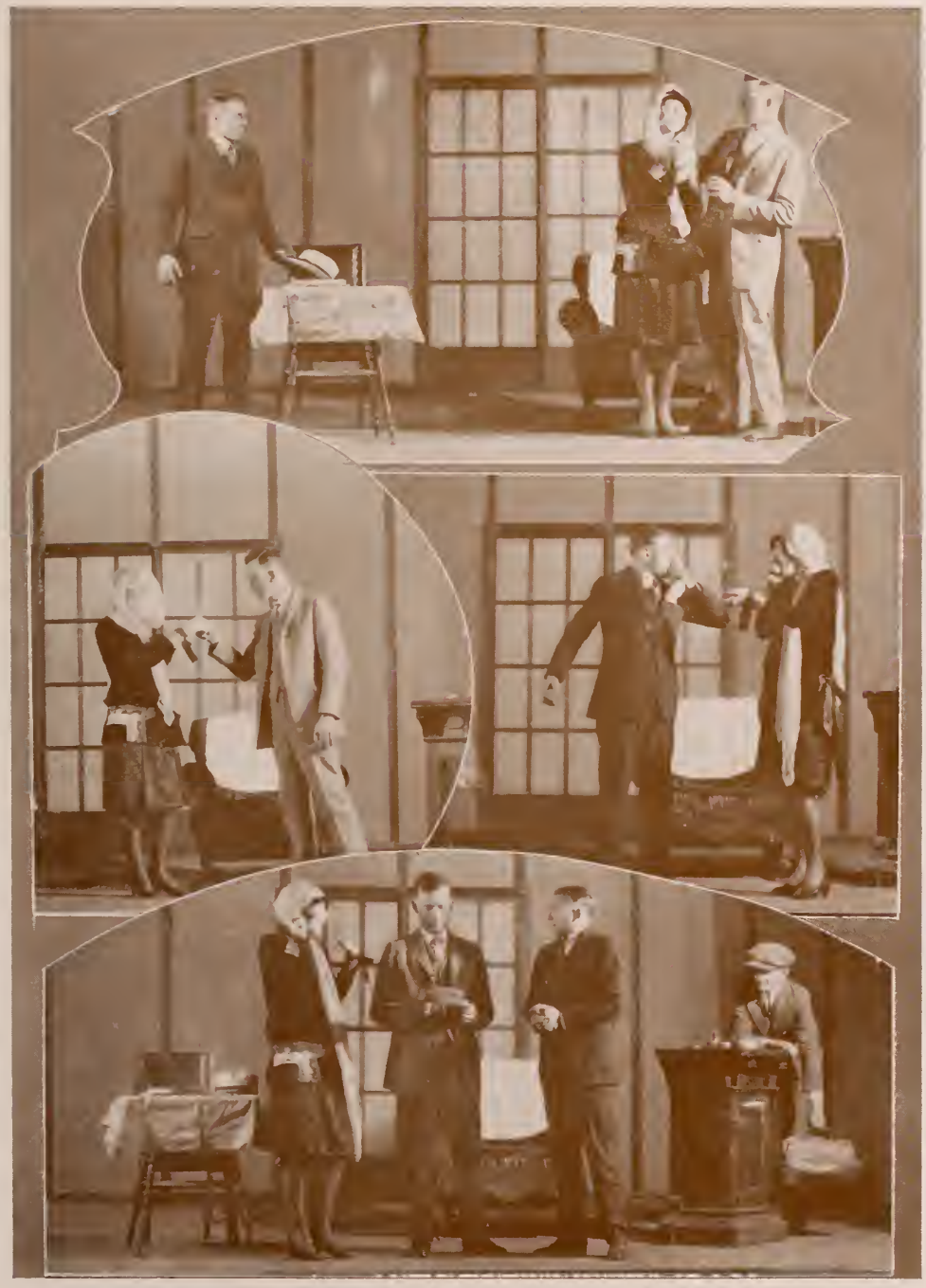

Scenes from " 'Op 'O Me Thumb"

Scenes from "Pauline Pavlovna"

Scenes from "Twelfth Night"

Training School Dramatics

The Rubaiyat of Omar Khayyam

Pandora and Epimetheus

May Day

May Day

French Circle Play

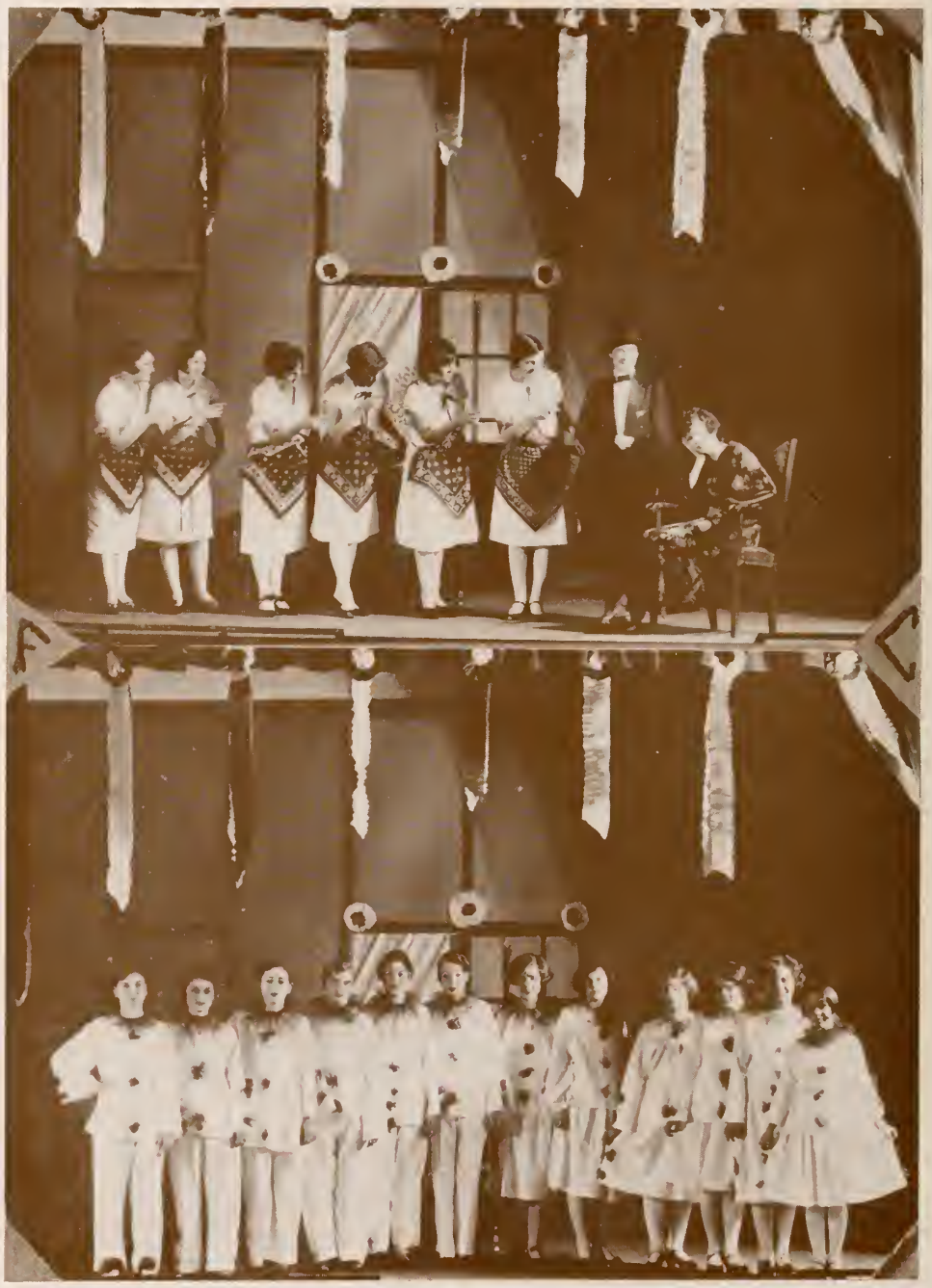

MUSIC
S DARWIN 20

The Natchitocheans

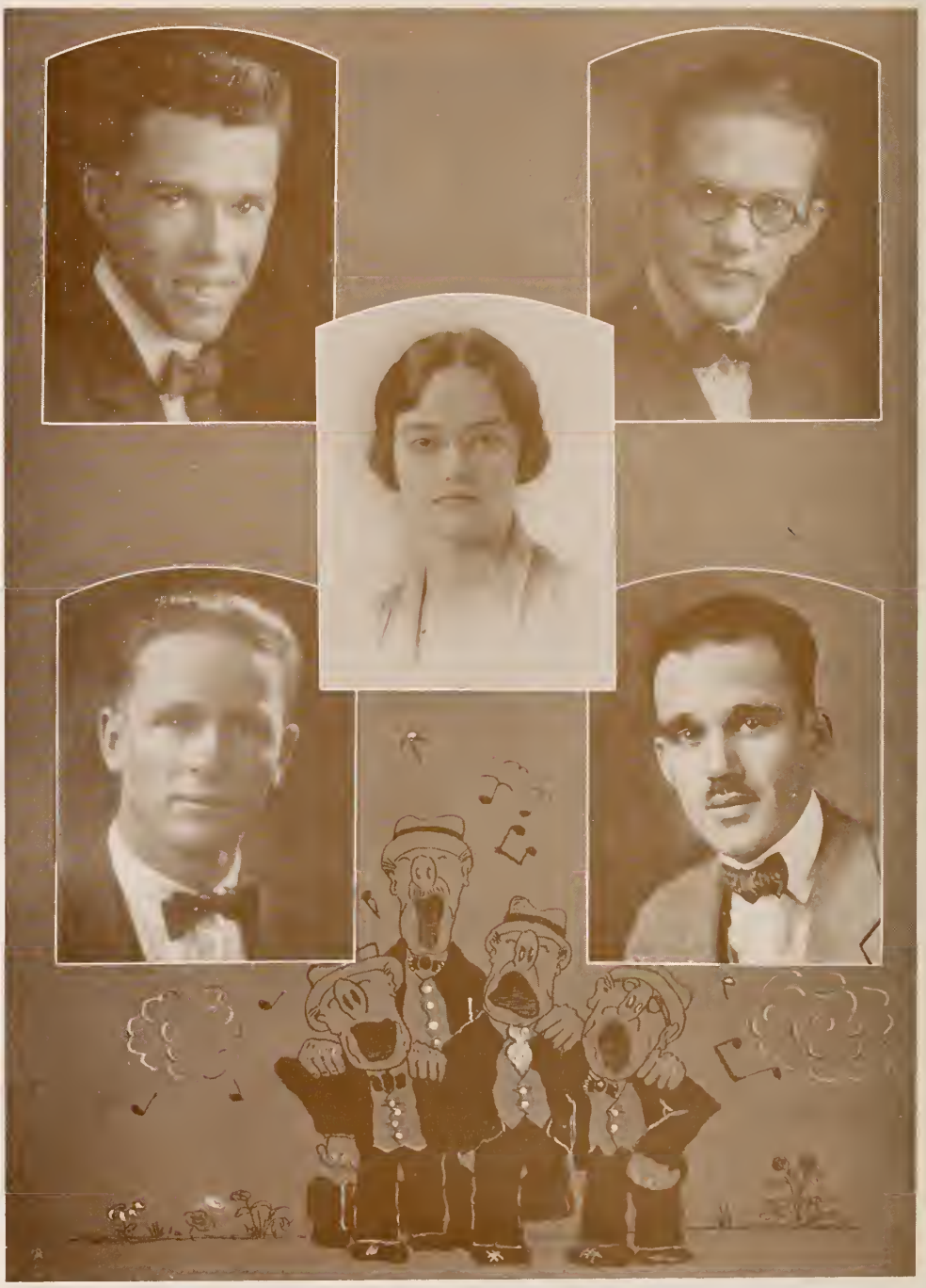

EDWIN McCLUNG
First Bass

PROF. GEORGE C. PROUDFIT
Second Bass

MRS. GEORGE C. PROUDFIT
Accompanist

LESLIE SPINKS
First Tenor

CECIL McCLUNG
Second Tenor

College Glee Club and Orchestra

Glee Club Quartet

Spinks, Rickey, Montagne, Hammett.

"Sax" Players

SAXAPHONE QUARTET
FORMAL
SAXAPHONE TRIO
FORMAL
INFORMAL
INFORMAL

College Orchestra

Gymnasium

ATHLETICS

ATHLETICS

1925 FOOTBALL SCHEDULE

SEPTEMBER 26—L. S. U. at Baton Rouge. L. S. U. 27, Normal 0.

OCTOBER 2—Lon Morris College at Normal. Normal 20, Lon Morris 0.

OCTOBER 9—Rusk College at Normal. Normal 6, Rusk O.

OCTOBER 16—Louisiana College at Normal. Normal 39, La. College 12.

OCTOBER 23—South Park College at Normal. Normal 14, South Park 0.

OCTOBER 30—Jefferson College at Normal. Normal 12, Jefferson 0.

NOVEMBER 6—Nacogdoches Normal at Normal. Nacogdoches 7, Normal 6.

NOVEMBER 11—Arkansas Aggies at Magnolia. Arkansas Aggies 0, Normal 0.

THANKSGIVING DAY—Southwestern at Lafayette. Southwestern 27, Normal 7.

TURPIN

"Rags," who captained the Demons through a most successful season, finished his fourth year of "Demon Football." His team-mates fought with him through victory and defeat. He finished with many well-earned honors.

BLEAKLEY

"Sid" was always there when it came to "skirting" the end for a few yards. He showed up well at halfback.

MILLER

"Lil Miller" possessed the ability of skipping through and around the opponents' line for many substantial gains.

KEEGAN

"Si" made his first letter and justly deserves it for his work at center and guard.

MARICELLA

"Mona" was one of the Demons' hardest fighters, playing guard. He kept the fight up through the game.

KILLEN

"Hub" finished his last season at Normal. He will be long remembered by his fighting spirit and his hard tackling which has earned him many honors.

EASTIN

"Cajan" was there when we needed a few yards. He can hit that line, and has showed fine work as a defensive player.

PREVOST

"Trotsky" was a great center, and few players came through his position. He was out but one quarter during the whole season.

WEAVER

"Tub" filled his position at tackle in great style. He went through the opponents' line time after time, playing his last season with the Demons.

MENDOZA

"B. B." was one of the players that was always ready to get the pass. He played in the spirit of a true Demon Hero.

CALDWELL

"Red" seldom failed to break up runs around his end of the line. He was lightning on defense and always down under the punts.

AIKEN

"Shorty" came through at guard and tackle in fine style. He was a good consistent player.

JONES

"Jolly Red" played a dependable game at end. We are glad that he will be with us next season.

SIMS

"Dog Sims" played halfback and quarter. From all indications we will have a great quarterback next season.

HANCHEY

"Hanchey" filled his place as being a real guard. He played his last season with the Demons. "Hanchey" kept his team-mates fighting.

Champions

Left to right—H. L. Prather, coach; K. Hanchey, center; Aiken, guard; H. Hanchey, guard; Hart, guard; Simmons, guard; Galdwell, guard; Miller, forward; Bleakley, forward

STATE NORMAL COLLEGE 1926 BASKETBALL SCHEDULE

JANUARY 8—Shreveport Y.M.C.A. at Normal. Normal 40, Y.M.C.A. 15.

JANUARY 13—Southwestern at Lafayette. Southwestern 31, Normal 52.

JANUARY 14—Southwestern at Lafayette. Southwestern 33, Normal 27.

JANUARY 15—Louisiana College at Pineville. Normal 45, La. College 33.

JANUARY 16—Louisiana College at Pineville. Normal 38, La. College 31.

JANUARY 21—Southwestern at Normal. Normal 50, Southwestern 17.

JANUARY 22—Southwestern at Normal. Normal 31, Southwestern 27.

JANUARY 23—Louisiana Tech at Normal. Normal 38, Louisiana Tech 17.

FEBRUARY 1—Louisiana College at Normal. Normal 29, La. College 28.

FEBRUARY 2—Louisiana College at Normal. Normal 41, La. College 22.

FEBRUARY 11—L. S. U. at Baton Rouge. Normal 37, L. S. U. 27.

FEBRUARY 12—L. S. U. at Baton Rouge. Normal 33, L. S. U. 31.

FEBRUARY 18—Stephen F. Austin Normal at Normal. Normal 45, Lumberjacks 18.

FEBRUARY 19—Stephen F. Austin Normal at Normal. Normal 45, Lumberjacks 24.

K. HANCHEY

"Hanchey," lengthy center for the Demons, usually got the toss-up and was a hard fighter throughout the game. He was always there cheering his teammates on.

SIMMONS

"Old Monkey Face" played a great game at guard and was always in the thick of the fray. He will return for the 1927 season.

BLEAKLEY

"Sid" could be counted on for his share of point getting. The Demons lose one of the best forwards they have had in several years when George gets his A. B. this spring.

MILLER

"Lil Miller" was a dead shot at the basket and was lightning itself personified. His teammates fed him the ball on most occasions, and he seldom failed to register the count.

H. HANCHEY

Hayes was a consistent guarder and stopped the Demon opponents from running up a long score. He will be back in 1927.

CALDWELL

"Red" was there at guard. He is fast and active. The Demons will have him back with them next season.

HART

Duncan always did his part in holding down the scoring of opponents. His guarding was excellent when once he got going.

KILLEN

"Hub," football star, did his bit in making the Demon squad outstanding this year. Although not as brilliant in the cage as on the gridiron, he was there nevertheless.

McKELLAR

"Mac" was a hard worker and a real fighter. He will help brighten prospects for the Demons next season.

AIKEN

"Shorty" is hard to beat at center and guard and will mean much to the Demon Five next season. Although playing his first year at Normal, he made his "N".

DICKEY

"Freshie" is little but quick as a flash. He will be back for the 1927 basketball season and will make some one work for a place at forward.

WALKER

Walker, although playing his initial year on the squad, showed some real stuff. He will be back with the Demons next year.

BORDELON

"Bordy," although he did not make his letter, could be depended upon in a pinch. He is returning for next season.

SIMS

"Dog," Normal's big hope on the gridiron for next season, is no slouch on the basketball floor. 1927 will find him coming back strong in the cage realm.

TAYLOR

"Athlete" put himself into the game at center. He was a conscientious player and fought hard.

1925 Baseball Team

From left to right—Yarno, Soileau, Weaver, Pynes, Knight, Thompson, Dr. Stroud, Gauthier, Hart, Bordelon, Durham, Maddox, Turpin, Bleakley, Barham, Mendoza.

Four-Year Letter Men

From left to right—Turpin, Killen, Bleakley, Hanchey, Weaver, Mendoza, Prevost.

Normal "N" Club

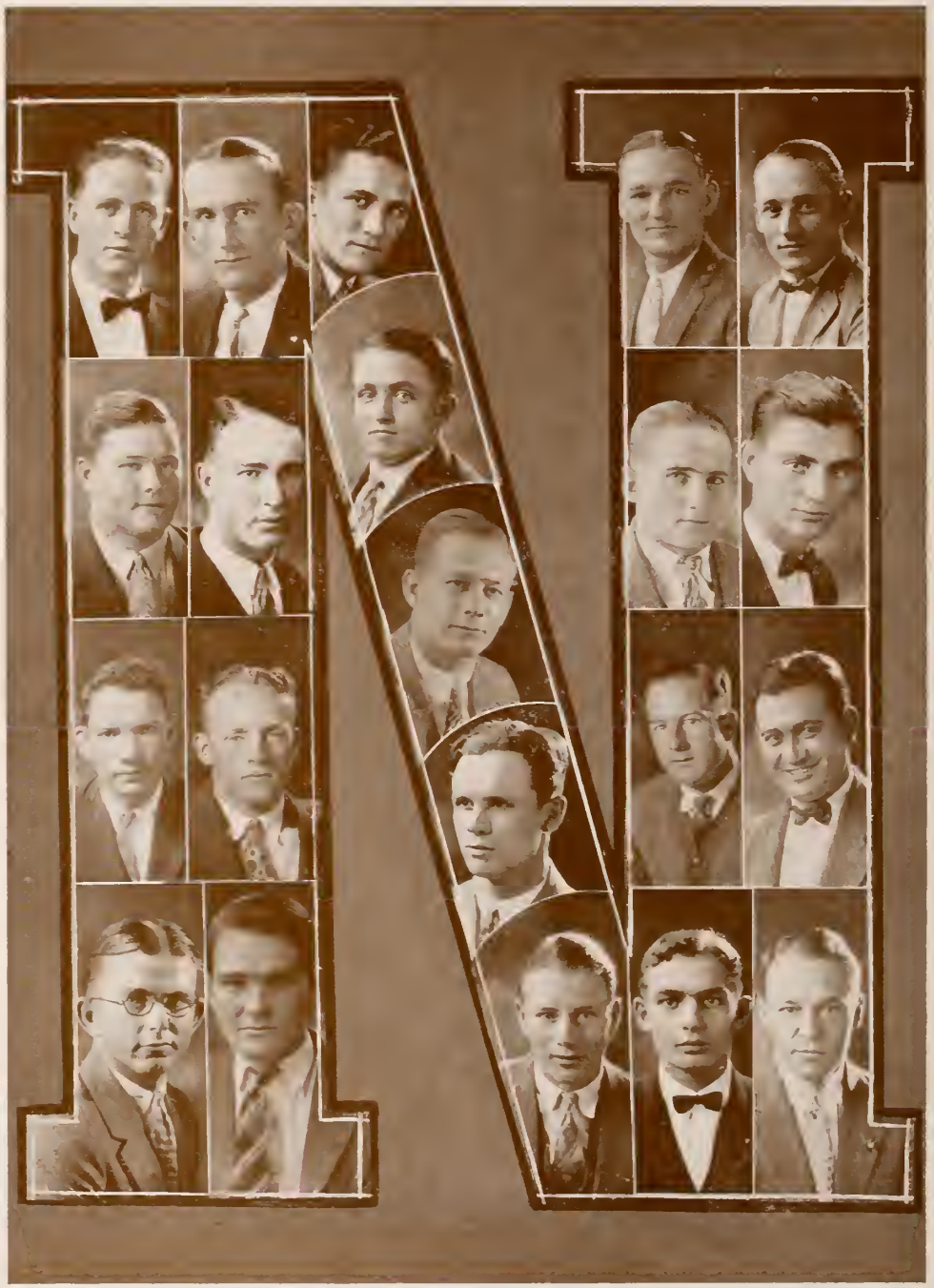

Top down—Spinks, Lestage, Keegan, Barham, C. Simmons, Jones, Caldwell, Aiken, Eastin, Weaver, Turpin, Killen, Miller, Bleakley, Sims, Hanchey, Montagne, Mendoza, Bordelon, Prevost, Maricella.

Eclectic Literary Society Basketball Team

Winners of 1926 Inter-Society Basketball Tournament. Left to right—Redding, Aldredge, Roberts, L. Chambers, Myers, Roan, Geoghagan, Bray, Mock, D. Chambers, Morris.

Seekers After Knowledge 1926 Basketball Team

Contenders for Championship. Back row, left to right—Callendar, Thompson, Yourtee, Wilson. Center top—Berry, Dalton, Cunningham. Center bottom—Wilson, Bowen, Lucker, Griffin. Bottom row—Whitman, Baker, Hooper, Gray.

Modern Culture Club 1926 Basketball Team

From left to right—Whitman, Banister, N. Coco, Buie, G. Chutz, Crump, Salter, Shows, Sinclair, Reynolds, Sheppard, M. Chutz, Greer.

Caspari Literary Club 1926 Basketball Team

From left to right—Wyner, Whitaker, Carol, Stalsby, Sullivan, Hall, Patterson, Strother, Corley.

Gymnastics

Gymnastics

SNAPSHOTS

On The Farm

Track

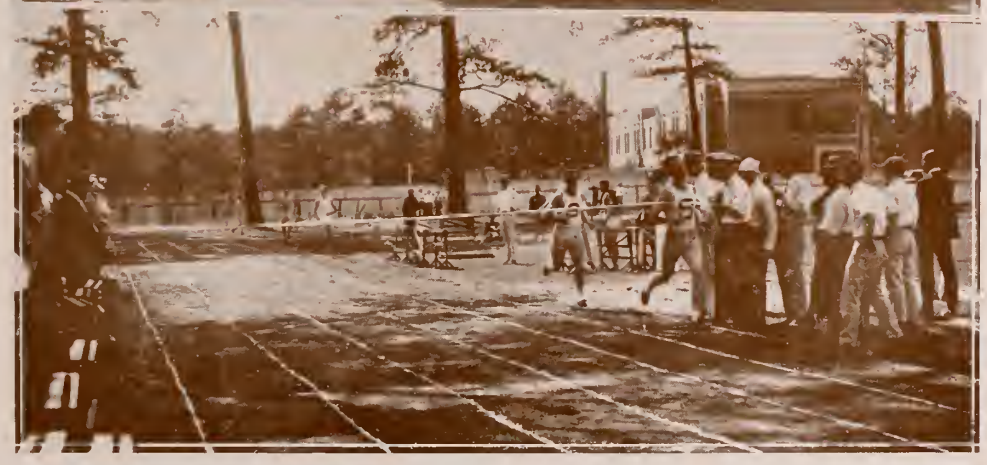

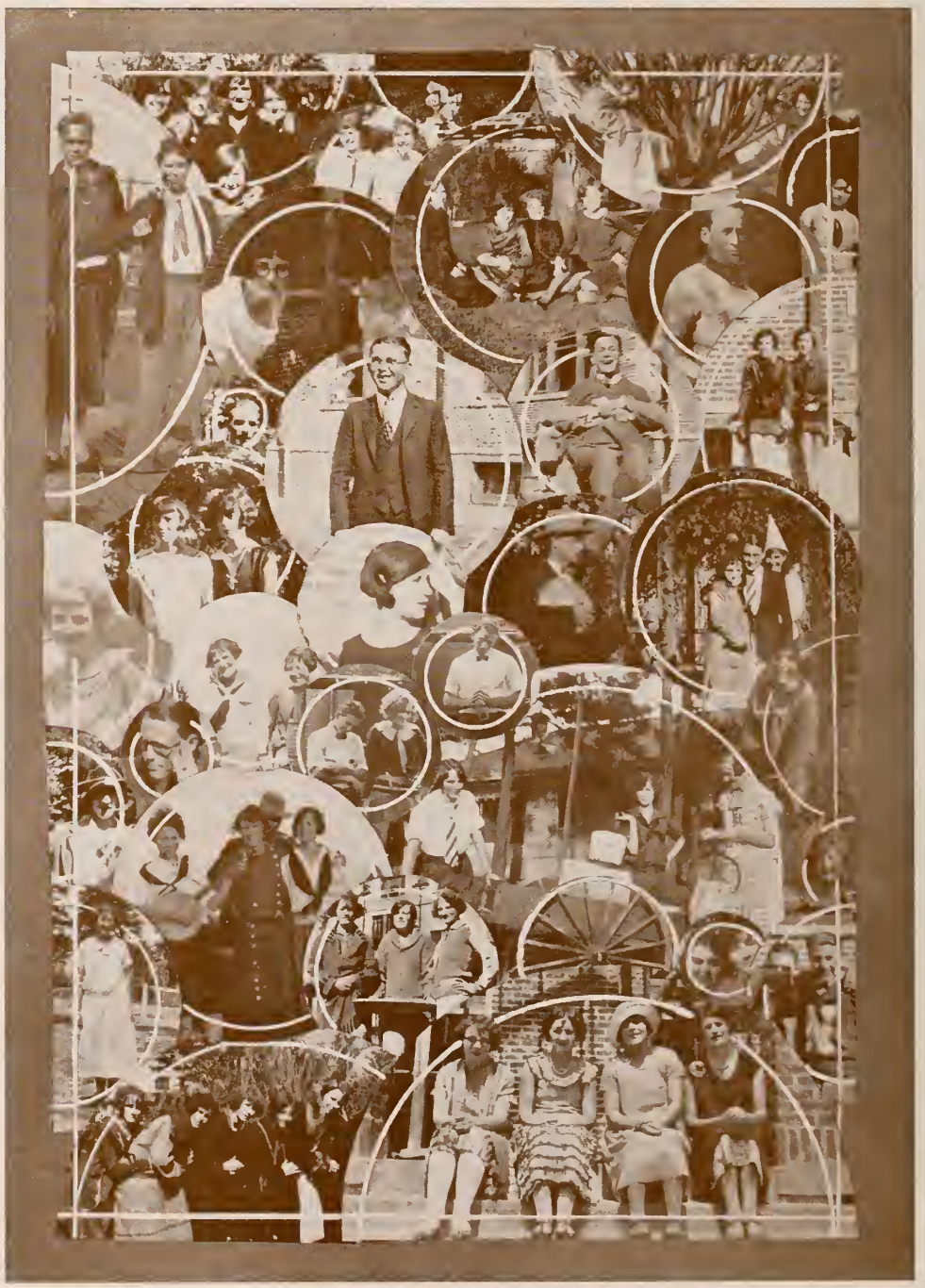

BLUE RIDGE

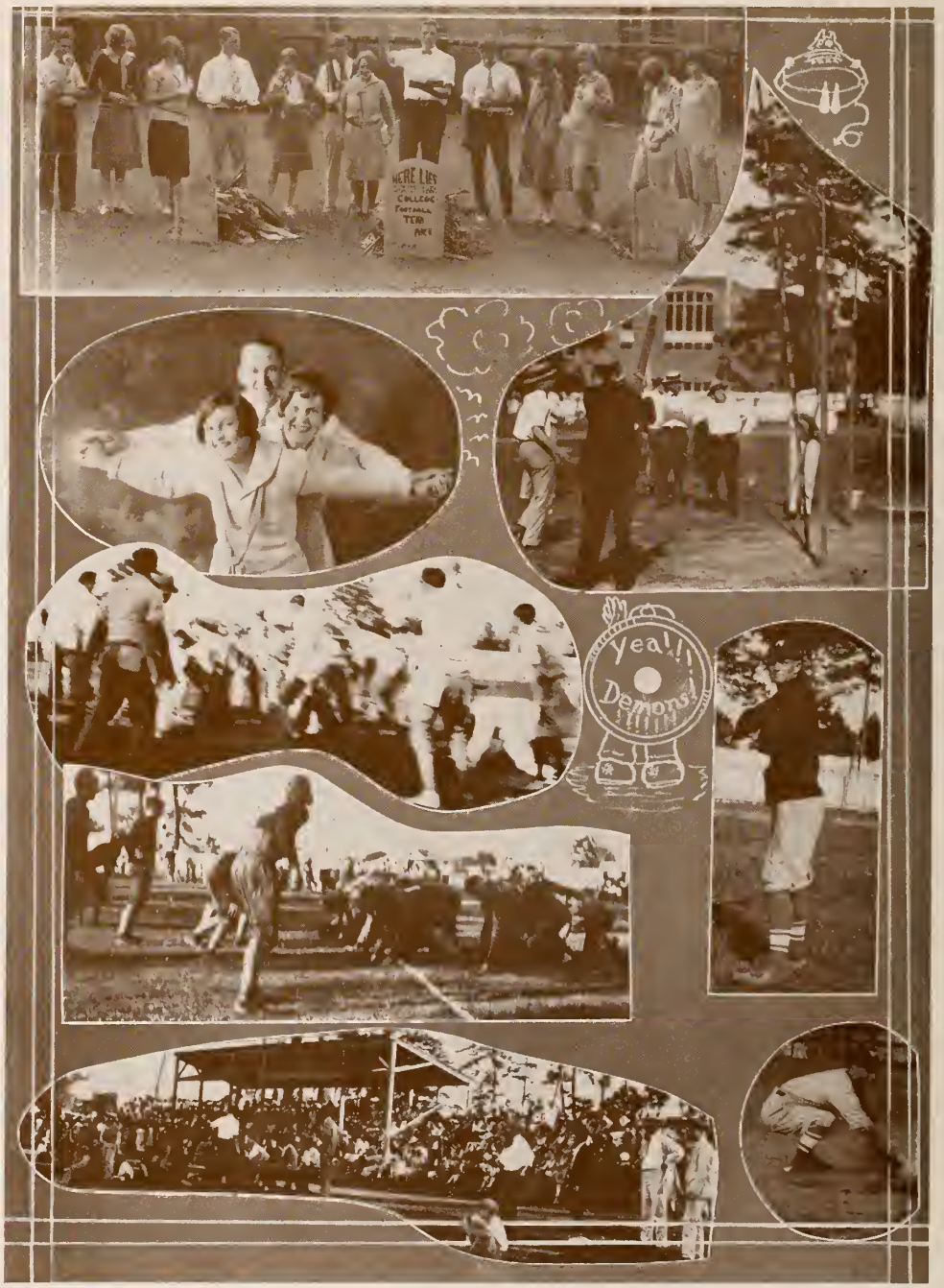
HERE LIES
COLLEGE
FOOTBALL
TEAM
ART
Yea!!!
Demons!

CITY LIMITS.
SPEED LIMIT 12 MILES.

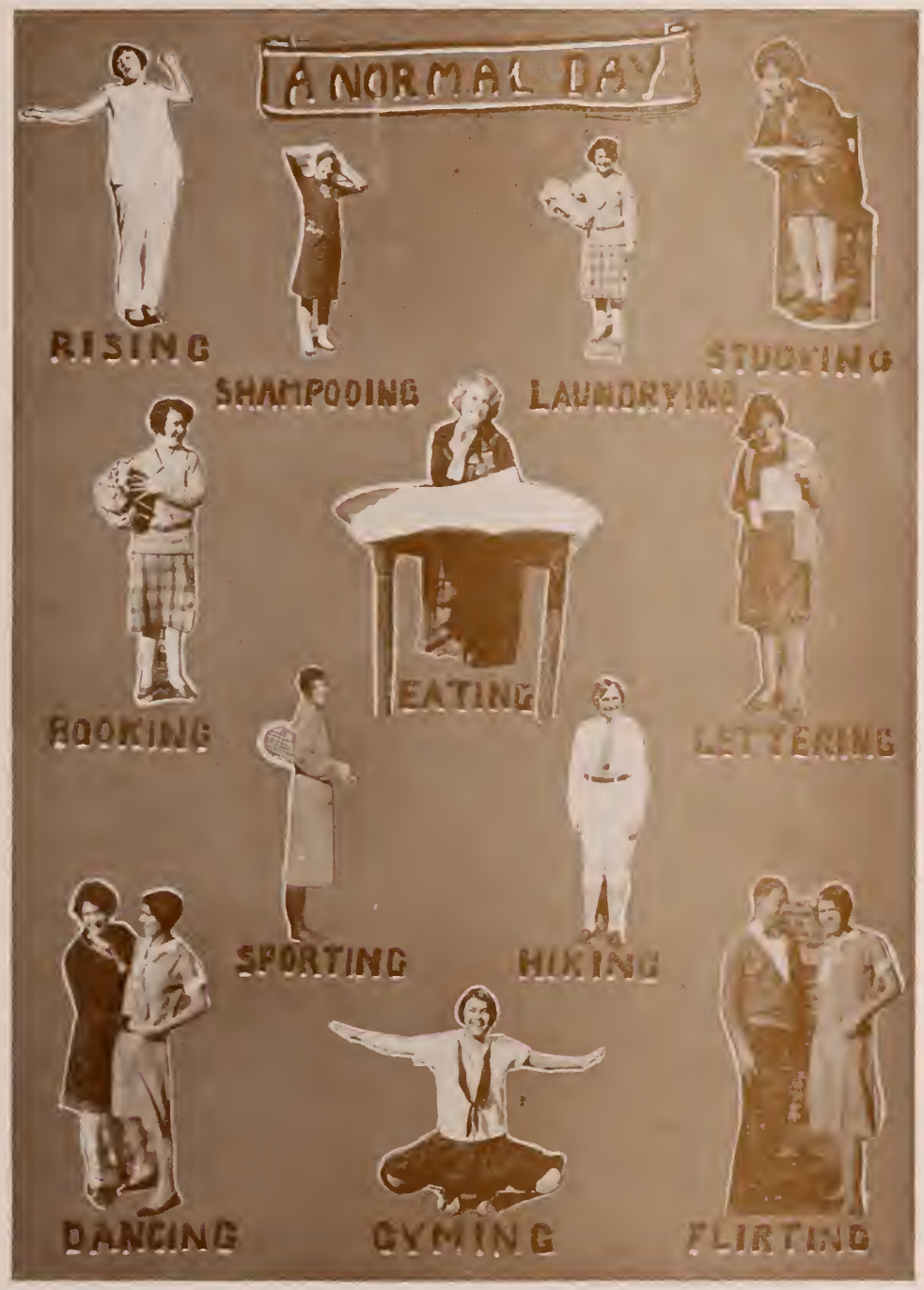
A NORMAL DAY
RISING
SHAMPOOING
LAUNDRYING
STUDYING
BOOKING
EATING
LETTERING
SPORTING
HIKING
DANCING
GYMING
FLIRTING

NORMALITES
HONK HONK !!

AB-NORMALITES

MOODS
HAPPY
NOT SO HAPPY
THINKIN'
SMILIN'
"EAT DRINK AND BE MERRY."
- LIKE MOODS -
INNOCENT
FLIRTING
INNOCENCE PERSONIFIED (?)

Junior Circus Day

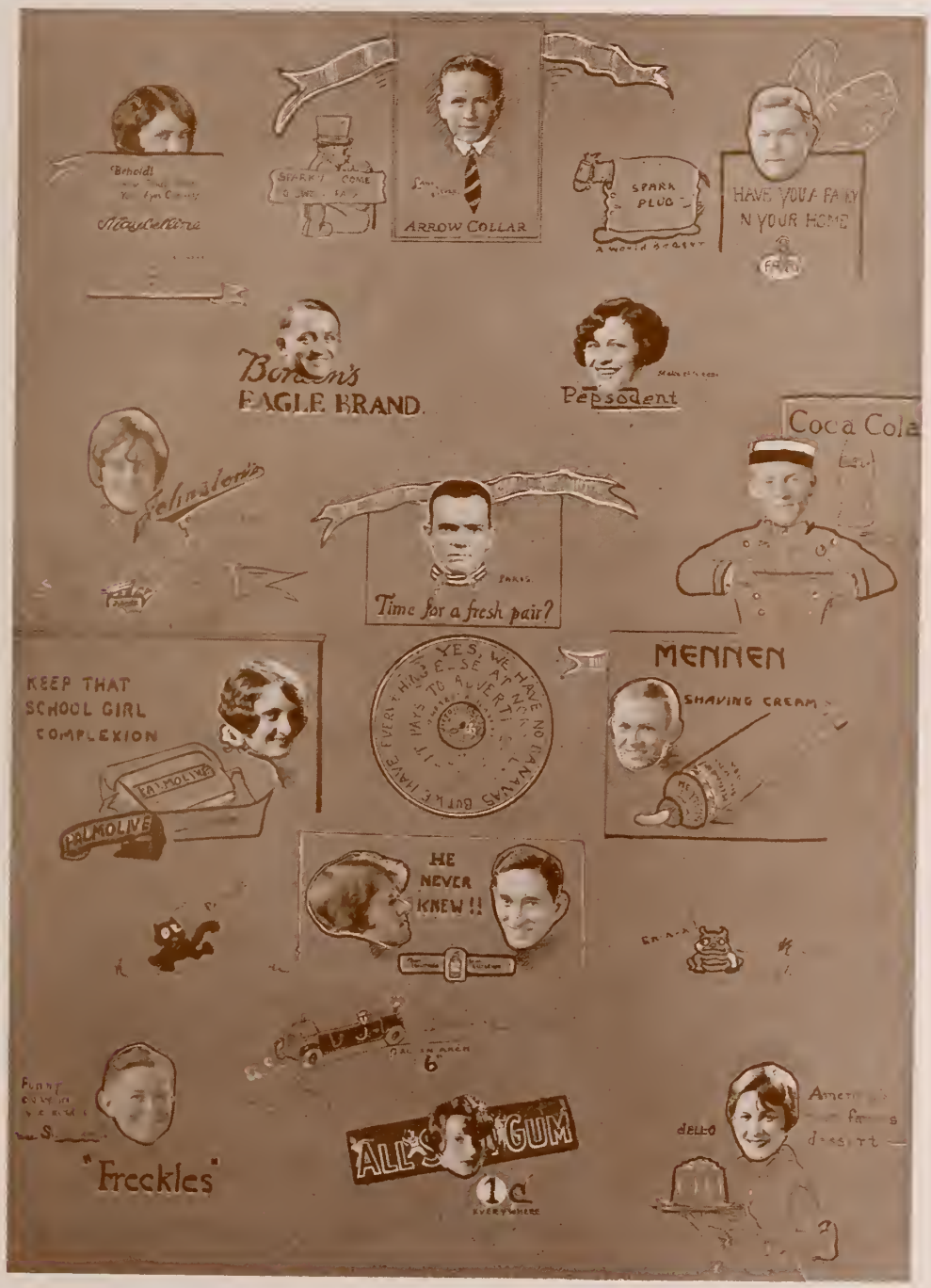
Behold!
Mavelline
SPARK COME
ARROW COLLAR
SPARK PLUG
HAVE YOU A FAN IN YOUR HOME
Borden's
EAGLE BRAND.
Pepsodent
Coca Cola
Felinsdom's
Time for a fresh pair?
KEEP THAT SCHOOL GIRL COMPLEXION
PALMOLIVE
YES, WE HAVE NO PANAMAS
MENNEN
SHAVING CREAM
HE NEVER KNEW!!
"Freckles"
ALL GUM
1¢
EVERYWHERE
dELL-O

FACULTY FACTS
NATURE STUDY

As
We
See
'Em

DARWIN 1926
NORMAL
THE STATE'S BEST
INVESTMENT.
My teacher went and John's did too

ADS.

Avoyelles Wholesale Grocery Co.,

LIMITED

Alexandria, La. Eunice, La. Ville Platte, La.

Bunkie, La. Natchitoches, La.

Snow Drift and Royal No. 10 Flour

Red Star Roasted Coffee

Rice and Coffee Mrs. Tucker's Shortening

WE SELL TO MERCHANTS ONLY

WE WANT YOUR BUSINESS

THE PEOPLES BANK

NATCHITOCHES, LOUISIANA

Telephone 64

Capital Stock, paid in $30,000.00

Undivided Profits, all earned $70,000.00

S. Aaron, *President* V. L. Roy, *Vice-President*

Merchants & Farmers Bank

(Established in 1913)

CAPITAL AND SURPLUS $70,000.00

WE WILL APPRECIATE A SHARE OF YOUR BUSINESS

Natchitoches, Louisiana

W. F. Taylor Company

Wholesale Grocers and Feed

—Exclusive Brands—

Del Monte Canned Fruits and Fish
Hirsch Bros. Pickles and Condiments
Hart Brand Canned Vegetables and Fruits
Red Cross Tomatoes
Gold Leaf and Calendar Flour
Western Cartridge Co., Shells
Keystone Steel and Wire Co., Fencing

We are here to serve you. A line, a ring or a wire starts our snappy service.

Phone 166 Phone 302

NATCHITOCHES, LA. SHREVEPORT LA.

Life—is made up of what we get out of it.
Let it be good or bad—it is a part of our history.
Make your own life a pleasure and you will put sunshine in the world.

"OWN YOUR HOME"

Natchitoches Lumber Co.

J. B. CALVERT, *Manager*

108-110 Washington Street Phone 447

NATCHITOCHES, LOUISIANA

EXCHANGE BANK

ORGANIZED 1892

Capital, Surplus and Profits, $170,000.00

"A Bank of Personal Service"

NATCHITOCHES, LOUISIANA

Standard Bakery

The Bakery for Quality and Quantity

Raisin Bread, Golden Crust Bread, Whole Wheat Bread, and the best of rolls, cakes and pies baked every day.

We deliver to all parts of the town

WE FURNISH NORMAL COLLEGE ITS BREAD

J. J. Johnson, Manager

Natchitoches, Louisiana

Foster & Glassell Co.

Incorporated

Wholesale Grocers

Natchitoches Louisiana

Distributors of

Menu Flour

the best plain flour on earth

Pikes Peak Flour

the best Self-Rising flour on earth

If you appreciate SERVICE you will give us your business

Telephone 161-431

Natchitoches Motor Co., Limited

MORRIS AARON, President — D. W. BREAZEALE, Vice-President

J. B. PRESSBURG, Secretary-Manager

PROMPT *EFFICIENT* *RELIABLE*

LINCOLN – FORD – FORDSON

Cars Trucks Tractors Accessories

"DRIVE IN" FILLING STATION

Cor. Front and Lafayette Sts., — Night and Day Service

NATCHITOCHES, LOUISIANA

McClung Drug Company

We appreciate your business in the past and will try to merit it in the future.

McCLUNG'S

PHONE 361

NATCHITOCHES, LOUISIANA.

Winbarg Brothers

Staple and Fancy Groceries

WHERE NORMAL GIRLS GROW FAT

'Phone 36 — 'Phone 136

NATCHITOCHES, LOUISIANA

Crystal Ice & Bottling Co., Ltd.

NATCHITOCHES, LOUISIANA.

PHONE 52

If you would keep cool and comfy and nice, try our cold drinks and well-frozen ice.

We Move the Earth

PHONE 440

S. & H. Kaffie Department Store

"Ask Us, We Will Probably Know"

We carry largest lines of
DRESS GOODS and READY-TO-WEAR
in this city

AGENTS FOR
Paul Jones Middies and Dresses
The Famous Phoenix Silk Hose
Shelby Shoe for Ladies
Munsing Wear for Ladies and Gents

Special Attention to Mail Orders

Telephone 25

NATCHITOCHES, LOUISIANA

Hughes Dry Goods Co.

Home of Good Merchandise

Shoes *Clothes*

Pure Goods and Notions

PHONE 101

NATCHITOCHES, LOUISIANA

Jensen & Barnhill,
Incorporated

FURNISHINGS

College Students' Headquarters

PHONE 160

Natchitoches, La.

City Grocery

"The Home of Good Eats"

PHONE 302-429

NATCHITOCHES, LOUISIANA

Levy Drug Company

"THE REXALL STORE"

Stationery and Toilet Articles

"92" Hair Tonic

PHONE 131

NATCHITOCHES, LOUISIANA

IN NATCHITOCHES ITS THE
Peoples Hardware and Furniture Company
"The Winchester Store"

Edison and Columbia Phonographs

We have new records on sale twice monthly

Telephone 210

NATCHITOCHES, LOUISIANA

S. A. DIPAOLA
"CHARLIE'S"

Dealers in Groceries, Fruits and Confectioneries

Transfer for Freight

Shoes repaired by Goodyear Machine

Natchitoches, Louisiana

Robert E. Aldredge
JEWELER

Expert Watch and Jewelry Repairing
Complete line of Diamonds
Jewelry and Watches

Gifts that Last—Service, not Excuses

304 Front Street

NATCHITOCHES, LOUISIANA.

Progressive Shoe Shop

To be progressive have your work done by the Progressive Machine. Work called for and delivered.

SAM MAGGIO, Prop.

NATCHITOCHES, LOUISIANA

Edgar Levy D. L. Suddath

AMUSU THEATRE

LEVY and SUDDATH, Mgs.

Seating Capacity 600

NATCHITOCHES, LOUISIANA

Natchitoches Times
"Everybody's Paper"

C. M. CUNNINGHAM
Editor and Proprietor

NATCHITOCHES, LOUISIANA

A thoroughly modern job printing plant. We can and will do your printing—quickly and accurately.

Morgan and Lindsey's
Variety Store

For Dishes, Tinware, Graniteware, Hosiery, Candies and Small Hardware—Toilet Articles and Laces.

Front Street

Natchitoches, Louisiana

CHAS. UNTER

Dry Goods, Notions

Always something new in foot wear

Ward's Filling Station

Last chance to fill up on way to

SHREVEPORT

When you get to Ward's it's 100 miles to the next filling station.

Motor Inn Garage

DODGE BROS. AUTOMOBILES

Accessories, Tires and Tubes.

GAS and OIL

PHONE 63 NATCHITOCHES, LA.

P. O. BOX 195

MRS. P. C. ROGERS
Exclusive Millinery
SILK HOSIERY AND NOTIONS
Across from Inn Hotel
Natchitoches, Louisiana

MRS. CARNAHAN
EATS
The Nearest to You
Natchitoches, Louisiana

If it's SERVICE you want
We have it
Plus the know how
Willie's Pressing Shop
NEAR NORMAL PHONE 401

A. DeBlieux and Son
Only Exclusive Ladies Ready-to-Wear in Town
Store of the Normal Girls
NATCHITOCHES, LOUISIANA

JEAN'S LUNCH ROOM
T. & P. Depot
We fill 'em up
PHONE 358

SEMMELMAN'S
The New Things First

103 SERVICE STATION
Gas and Oil
We may dose but we never close
Church Street Opposite Hotel
Phone 103 Natchitoches, La.

EAT
at the
NAKATOSH CAFE
Dainty goodies a Specialty

KEEGAN'S PRESSING SHOP
Ladies Clothes a Specialty
Phone 333

THE CHAMBER OF COMMERCE
NATCHITOCHES, LOUISIANA

D. C. SCARBOROUGH
Attorney-at-Law
Phone 114
Natchitoches, Louisiana

Rusca & Cunningham
Telephone 18 203 St. Denis St.
NATCHITOCHES, LOUISIANA

Breazeale & Breazeale
Attorneys-at-Law
PHONE 85-W
Natchitoches, Louisiana

Rachal & Townsend Bakery
Where the Normal Girls get their Feast Cakes and Cookies
Natchitoches, Louisiana

LIEBER'S
Ladies and Gents Ready-to-Wear
Natchitoches, La. Chicago, Ill.

Sanitary Barber Shop
JOHN ANTOON, Prop.
In Amusu Theatre Building
NATCHITOCHES, LOUISIANA.

Stanocola Gasoline
The Standard Motor Fuel

Stanocola Polarine
The Standard Motor Oil

Look for this sign

Look for this sign

Standard Oil Co., of La.
New Orleans, La.
Branches at all Principal Points Throughout Louisiana

ICE CREAM
THE PERFECT FOOD
"BESTYET"
The Perfect Ice Cream
—Manufactured by—
LAY'S ICE CREAM CO., Ltd.
NATCHITOCHES, LOUISIANA

R. De Vargas
Leading
Jeweler and Optomerist
Watches, Diamonds and Jewelry
High class Watch and Jewelry Repairing
412 Front Street Next to Levy Drug Company
NATCHITOCHES, LA.

Used by the leading Hotels, Restaurants, Cafeterias, Hospitals, Institutions, and Industrial Plants because of
"That Enduring Quality"
The good will of these people is cherished greatly by us. We will assist you with your cooking and serving problems, and invite you to write to us.
We are splendidly equipped to take care of replacement needs for
Hotels, Restaurants and Cafeterias
The John Van Range Co.
EQUIPMENT FOR THE PREPARATION AND SERVING OF FOOD
Cincinnati
Detroit, Omaha, Chicago
New Orleans, Cleveland

STILL & YARBROUGH, LTD.
Robeline, Louisiana
Highest Prices Paid for Cotton—Buyers of Country Produce.

ALBERT MACKIE CO.
EXPORTERS & IMPORTERS
New Orleans, U. S. A.

Going Home?
I'll Carry you
Jeff Aaron-Transfer Cars
Stationed at Nakatosh Hotel

SCHWING LUMBER & SHINGLE COMPANY
Manufacturers of
Lath, Shingles, Planing Mill Stock, Box Shooks
PLAQUEMINE, LOUISIANA

Schuster's Wholesale Produce Co.

"QUALITY"—OUR MOTTO

Wholesale Fruits, Produce and Commission Merchants

508 Commerce Street Telephone 983

WE BUY AND SELL
FRESH FRUITS AND VEGETABLES
IN AND OUT OF SEASON

Telephone, Telegraph or Write

SCHUSTER'S

SHREVEPORT, -:- -:- -:- LOUISIANA

LORECO

EVERYWHERE YOU GO!

"Look for Loreco"

Gasoline · · Motor Oil · Grease

LOUISIANA OIL REFINING CORPORATION

LORECO

Allen Manufacturing
Company, Ltd.

SASH -:- DOORS

Stock Designs of

Millwork

SHREVEPORT

LA.

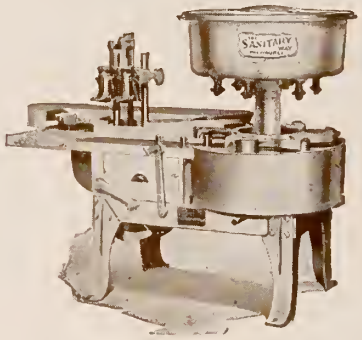

Fillers and Cappers
Strong
Simple

PRECISE SANITARY
Used in best Dairies Everywhere

MILWAUKEE

Dairy Supply Mfg. Co.
Milwaukee, Wisconsin

Compliments of

Hughes Bros.
Mfg. Co.

Manufacturers of

Adolphus Chocolates

and

Other High Grade Candies

Dallas, - Texas

Cudahy's
Puritan
Hams
and
Bacon
"The Taste Tells"

You'll Like Them Better

Nature's way with tree-ripened fruit is our way with Puritan Hams and Bacon. Just slow, patient, mellowing. No hurrying, no forcing. Thus the natural, delicious flavor and tenderness are retained.

Ask Always for Puritan

Be sure of the name

The Cudahy Packing Co. U.S.A.
Makers of Puritan Hams—Bacon—Lard
New Orleans, La.

In College and Out

During a college course the use of a typewriter is conducive to system, good English and a high standing. You need an L. C. Smith typewriter now and you will need it after you graduate.

We are always glad to rent typewriters, which are always up-to-date and in perfect working order.

L. C. Smith & Bros.
Typewriter Co.
Carondelet Bldg.
New Orleans, La.

DINING ROOM
and
KITCHEN EQUIPMENT

Always Supplied by

Loubat Glassware & Cork Co., Ltd.

show room
510-516 Bienville St.,
233 Decatur St.
New Orleans, La.

Southern Coal Co.,
INCORPORATED
Over 40 years the largest miners and shippers of
High Grade Steam and Domestic Coal
in the South
General Office
MEMPHIS, TENNESSEE
Branches: Chicago, New Orleans, Louisville, Birmingham

"EAT PELICAN BRAND CAKES AND CRACKERS AND BE CONTENT"

Pelican Cracker Factory
INCORPORATED
818-832 Magazine Street
NEW ORLEANS, LOUISIANA

COMPLIMENTS OF

Goode-Cage Drug Co.

Wholesale Druggists
SHREVEPORT, LA.

Yours for Athletic Sport

A. G. Spalding & Bros.

130 Carondelet St., New Orleans, La.

Adopted for exclusive use by the State of Louisiana

Graves' Muscular Writing

A Graded Course in Penmanship
Books I to VIII and
Teacher's Manual

Within the short period since their publication, these new books have been adopted for use in more Southern schools than all of their competitors combined. It ishelieved that they have received wider recognition than any other books by a Southern author.

Recent adoptions of these books: State of Indiana, Kentucky, Tennessee, Florida.

Free Correspondence Course for teachers.

Free Teacher's Manual.

W. S. BENSON & CO.,
Publishers
Austin, Texas.

F. F. HANSELL & BROS.,
Distributors
New Orleans, La.

TEXAS PAPER CO.

DALLAS, TEXAS

MANUFACTURERS OF

Wrapping Paper
Paper Bags
Paper Boxes
Sales Books
Paper Specialties

"Satisfactory for 42 years"

A Time Saver in Study Hours. Those questions about words, people, places that arise so frequently in your reading, writing, study, and speech, are answered instantly in the store or reading information in

WEBSTER'S COLLEGIATE

The Best Abridged Dictionary—Based Upon Webster's New International More than 106,000 entries.

G. & C.
MERRIAM CO.,
Springfield, Mass.

BREAZEALE-HYAMS MOTOR INC.

The Home of Hudson, Essex and Star Cars
"Best Equipped Automobile Business in Central Louisiana"
"We Back Up Everything We Say"
NATCHITOCHES, LOUISIANA

W. R. Daniel, St. Francis-
buys produce 311 days in
the year
PHONE 16

DAMERON-PIERSON CO.
LIMITED
OFFICE OUTFITTERS
STATIONERS
MIMEOGRAPHS
400 Camp St. New Orleans, La.

Jno. M. Parker J. Bob Daniel
Parker Stock Farm
St. Francisville, Louisiana
All Kinds of Louisiana Live Stock

S. Y. GILLAN & CO.
MILWAUKEE, WISCONSIN
We sell up-to-date Record systems for high schools and graded schools. Attendance registers, final record of standings, class recitation records, etc.
Write for catalog

IGLEHART'S
Women's
Novelty
Foot-wear

RUMFORD The Wholesome BAKING POWDER

Is your bake day a pleasure or an anxiety? Rumford makes bake days an unqualified delight to thousands of successful, happy housewives, because Rumford results in real baking perfection.

Pure in quality, of uniform leavening strength and sure dependability, Rumford raises the food just right, bringing out the rich delicious flavor of the materials used.

Rumford-raised foods are always light, moist, fine-grained, easy to digest. In efficiency, wholesomeness and economy, Rumford has led for over a quarter of a century.

FREE—Let us send you, free, a copy of our helpful cook book; "The Rumford Modern Methods of Cooking."

THE RUMFORD CO.,
PROVIDENCE, R. I.

ETIQUETTE DEMANDS
THE PERSONAL LETTER

When congratulations are in order—
when you want to write a personal letter—
write a letter that is YOU—on the Montag
Writing Paper that expresses your personality.

The new Montag Sampler Portfolio of unusual patterns will help you choose the paper that will henceforth be your paper. Sent together with the new brochure "The Etiquette of Attention" for 25c.

MONTAG BROTHERS, Inc.

MANUFACTURING STATIONERS, ATLANTA, GA.

THE END

THIS ANNUAL PRINTED
IN OUR MODERN PLANT

GLADNEY'S

OFFICE OUTFITTERS — STATIONERS ENGRAVERS

PRINTERS, ENGRAVERS, BINDERS, OFFICE OUTFITTERS

Exclusive Agents for

THE VOGUE---BUZZA PARTY LINE

TALLY CARDS	PLACE CARDS	VOGUE STATIONERY
PARTY FAVORS	SCORE CARDS	DANCE PROGRAMS
BRIDGE PRIZES	MOTTOES	TABLE NUMBERS

DISTINCTIVE STATIONERY

Whiting & Cook — Eaton, Crane & Pike

ENGRAVED STATIONERY
FOUNTAIN PENS, PENCILS and SETS

WAHL	CONKLIN	PARKER
SHEAFFER'S	SWAN	WATERMAN

ALBUMS

Memory Books, Imitation and
Leather Bound, in Colors

A LARGE ASSORTMENT OF SPECIAL DAY
GREETING CARDS AND MOTTOES

330-440 FLORIDA ST.
BATON ROUGE, LA.

THE SCHOOL ANNUAL IS AMONG AMERICA'S MOST PRECIOUS INSTITUTIONS. ℳ ON ITS PAGES LIE THE ARTISTIC EXPRESSION OF YOUNG AMERICA. ℳ BUILDED INTO IT IS THE LIFE OF OUR YOUTH. ℳ IT IS A MIRROR THAT REFLECTS THE INSPIRATIONS OF YOUNG MANHOOD AND ASPIRING WOMANHOOD. ℳ FITTING INDEED THAT SO MANY OF THE YEAR BOOKS SHOULD SEEK THE FAITHFULNESS OF REPRODUCTION AND THE FINE EXPERT TOUCH OF THE CRAFTSMANSHIP CHERISHED BY THE

SOUTHWESTERN
ENGRAVING COMPANY

Fort Worth :: Dallas :: Houston :: Tulsa :: Wichita Falls

SWEC

C GHRC
Extra Copy